GRAMOPHONE RECORDS
Why not your own Library of your favourite Music, Classical and Popular?
Can we help you to compile it gradually?
Make your RADIOGRAM give *full* value.
*Your* Programme when you want it.
PIGOTT
AND CO. LTD.
CORK DUBLIN SLIGO

● Foot troubles
Corns, Callouses and all forms of Foot disorders are treated by the latest and most scientific methods in
SWITZERS
*Chiropody*
Phone 76821 Surgery
Grafton Street, Dublin.

CITY

# The Irish Times

PRICE 3d. DUBLIN, THURSDAY, JUNE 21, 1945 No. 27,429

GIVE EVERY MAN HIS DEW
TIME, GENTLEMEN! TIME FOR
tullamore dew
LIQUEUR WHISKEY
D. E. WILLIAMS, LTD., TULLAMORE.

NEW DELIVERY EXPECTED SHORTLY
BOAT SHAPED PRAMS
£15 15s. to £18 18s.
PRAMETTES
from
£13 2s. 6d.
MURDOCHS
DUN LAOGHAIRE & BRAY.

## Supplies Ministry Being Wound-up

**WHEN the Minister for Supplies, Mr. Lemass, asked for a grant of £3,570,059 for his Department yesterday in the Dail, he said that a bill was being introduced to wind-up this Department and to transfer its functions to the Ministry for Industry and Commerce. He said that the increase in the estimate—£431,935—was due mainly to the food and fuel subsidies.**

**The Minister stated also that, despite optimistic newspaper reports, there was not the slightest prospect of conditions so improving as to make it possible to provide facilities for the importation of oranges, bananas or luxury goods.**

Mr. LEMASS declared that, following the removal of censorship, the Irish newspapers had been giving exceptional publicity to shipping affairs. Many of the reports were highly inaccurate, and had tended to convey the impression of their overseas supplies position, which could be mildly described as being unduly optimistic. It might be difficult now to catch up with any false impressions that had been created by their highly-coloured newspaper reports, but it was desirable that the Dail should understand that there was no immediate prospect, so far as it was practicable to forecast, of shipping facilities being available for other than their most essential needs.

The services of British colliers on the cross-Channel trade, and the restoration of Irish shipping to Lisbon, did not involve any increase either in imports of coal from Britain or of commodities via Lisbon. How long it would be possible for the British authorities to allow the colliers to remain on the cross-Channel trade he could not say.

During the year they had twelve ships in service on the Atlantic route. Unfortunately one large ship was out of commission for about six months of the year due to an inter-union dispute at the Dublin dockyard. Altogether ships on the Atlantic service imported during the year 240,000 tons. Of these 240,000 tons of goods imported by Irish Shipping, no less than 215,000 tons, or 90 per cent. of the total, was composed of wheat.

The difficulty of maintaining supplies from abroad was scarcity of shipping, and the restrictions imposed by foreign Governments in the export of goods. During the year the restrictions which foreign Governments had imposed on the export of goods were intensified.

## Tea Reserve is Almost Exhausted

**MANY people thought that the much-publicised arrival of 20 tons of Mozambique tea would make possible an increase in the tea ration, but to maintain a weekly ration of a half-ounce, Mr. LEMASS told the Dail, we must import 40 tons per week.**

These 40 tons, obtained through the British Tea Control, were equivalent to 25 per cent. of our normal requirements. They had purchased substantial stocks of tea in India, and got some proportion of it here before further shipments became impossible. That was held as reserve stock, and used to increase the tea ration during the winter months. It was now almost exhausted. We also got some from South America and West Africa, and there was sufficient in hand to increase the ration next winter. There was no indication that they would have sufficient to give an all-the-year-round increase.

**Tea supplies were being subsidised this year, and the vote for the purpose was £53,000.**

The sugar position was good. Stocks now available were sufficient to maintain the existing ration.

Coffee was now subject to international control, and we had a quota which, though 400 per cent. greater than our pre-war consumption, was less than our present consumption.

**The hopes held last year that the higher prices guaranteed for milk delivered at creameries would lead to increased butter supplies were not realised.**

Total production last year was 579,000 cwts., as against 599,000 in 1943, and 615,000 in 1942. The MINISTER said he would like to pay a tribute to the margarine manufacturers, who had produced a very satisfactory product from the materials available.

The MINISTER went on to say that cotton yarn and piece goods from the United Kingdom were very much reduced, but that coal imports were slightly better.

Mr. LEMASS declared that the main problem in relation to turf was transport. The production in the greatest quantities was easiest in the counties in the western seaboard, but the problem of getting it from there to other parts of the country was one of proper utilisation of the restricted transport facilities available. This year the prolonged wet weather, during May, particularly, had seriously affected turf production, although it had eased the problem of the E.S.B.

**In the estimate, provision was made to recoup the losses of Fuel Importers, Ltd., on the sale of turf.**

Dealing with fertilisers, the MINISTER said that 74,000 tons would be available this year.

### PETROL POSITION

Mr. LEMASS said that many optimists had been forecasting an increased petrol ration, and even the reappearance of private cars with a basic ration of petrol. "I cannot hold out any hope whatever of that position arising in the near future," said Mr. Lemass. "The petrol position caused difficulty all during last year, and, as yet, there is no sign of any improvement. There were, in fact, times during the course of the year in which petrol stocks became so low that drastic curtailment of public services was contemplated, but the arrival of petrol saved the situation. We obtained during the whole year supplies of petrol equivalent to 24 per cent. of pre-war consumption. It would be unduly optimistic to assume that there was any likelihood that there would be any improvement in this position while the war continued in the Far East."

Mr. LEMASS concluded by saying that the practice of revoking the licences of traders convicted of overcharging or other serious breaches of the Emergency Regulations must be maintained for the present. He warned manufacturers who disregarded the restrictive regulations that they would be treated to the full rigour of the law.

Mr. W. NORTON (Lab.) said the Government should define its policy to fuel production in the future. There would be considerable national loss and loss of employment if these bogs were allowed to become "prairie lands" again.

**It seemed appalling that turf, which could be produced in Kildare at 23s. per ton was sold in Dublin at £5 3s. 9d. per ton.**

Mr. Norton added that this country's relations with Great Britain were "carried on apparently only on a legation basis." He said that the sensible thing was for the

**Government to send the Minister himself to Great Britain, where his undoubted energy, ability and resource could make some useful trade agreements that would ensure supplies.**

He also suggested that the Minister would go to the United States and South America with a similar object in view.

The MINISTER FOR JUSTICE, Mr. Boland, told the Dail yesterday that the Courts Officers Bill (1945), which passed its final stages, proposed to enable the Government to appoint and assign County Registrars.

Mr. SMITH, Parliamentary Secretary to the Minister for Finance, moving the second reading of the King's Inns Library Bill, said it was proposed to empower the Benchers to spend up to half of their annual grant on the binding and rebinding of their books.

The Dail adjourned until 3 p.m. to-day.

### Soldiers in Dail

**WHEN Dáil Eireann met yesterday there were many soldiers of the Allied armies in the public galleries, several of them in uniform, including Americans, Canadians, South Africans, and troops from New Zealand. Others, in mufti, included a number of British.**

## DE GAULLE SUGGESTION "NONSENSE"

MAJOR-GENERAL SIR EDWARD SPEARS, former British Minister in Syria, in an interview yesterday at Carlisle, replied to General de Gaulle's speech in the French Assembly on Tuesday. The General described as "nonsense" the suggestion made by General de Gaulle that the British had attempted to oust the French from the Levant.

"Specific accusations," said General Spears, "have been levelled against British officers by General Roget, the man who was responsible for the shelling of Damascus. This officer fought against us with the Vichy forces in 1941. Much of the trouble between the British and French might have been avoided if we had taken a firmer line.

"General de Gaulle does not seem to realise that the detestation in which the French are held is entirely due to their own actions during 25 years. The whole effort of the British has been to curb this hatred."

An A.P. cable from Beirut reports that British forces were rushed into the town of Jerablur yesterday, following reports of a two-day mêlée, started by French troops firing on deserters.

A Paris message from Reuter's correspondent says that M. Herriot yesterday denied Lebanese reports that he told the Lebanese Minister he disapproved of the French policy in Syria.

## "Public Policy" Question for Supreme Court

AN appeal which raised a question of whether the effect of a separation deed was contrary to public policy came before the Chief Justice, Mr. Justice Murnaghan, Mr. Justice Geoghegan, Mr. Justice O'Byrne and Mr. Justice Black in the Supreme Court, Dublin, yesterday, in a case stated by Mr. Justice Haugh, and had not concluded when the Court rose.

Mrs. Maureen Gore Ormsby, who had lived at The Grove, Balrath, Navan, had appealed to the High Court from a decision of the Dublin Circuit Court giving her husband, Arthur Gore Ormsby, Balrath, a decree for £120 damages for breach of agreement of March 30th, 1938, to pay him £5 a week. According to Mr. Ormsby, his wife had failed to pay him the agreed sum from July 22nd, 1942.

In her defence Mrs. Ormsby stated that her liability was subject to the implied condition that the money should be payable only while her husband remained chaste and that he had been guilty of adultery. She submitted that the deed was not binding in these circumstances and was contrary to public policy.

Mr. Justice Haugh, in his case stated, set out that the parties were married in 1929 and that there were three children of the marriage. Differences having arisen between them, a separation deed was drawn up on March 30th, 1938, and Mrs. Ormsby paid until June 22nd, 1942. He found that sometime in the spring of 1940, Mr. Ormsby became intimate with Miss Callaghan and as a result of that intimacy a child, Noel Arthur Ormsby, was born on December 25th, 1940.

Mrs. Ormsby, in a counter-claim, alleged that at the date of the execution of the deed her husband had committed, and intended to commit, adultery, and that the deed had been entered into by him fraudulently. Mr. Justice Haugh found that Mr. Ormsby had not committed adultery and had not intended to commit adultery at the time when he executed the deed, and he was satisfied that the deed had not been entered into fraudulently by Mr. Ormsby.

The sole question of law for the determination of the Supreme Court was whether, in the circumstances, to enforce payment of the amount claimed was contrary to public policy.

Mr. Michael Binchy, S.C., with whom were Mr. W. O'B. Fitzgerald, S.C., and Mr. T. G. Marnan (instructed by Mr. Hubert W. Flanagan), for Mrs. Ormsby, said that the present appeal, so far as the facts were concerned, depended upon the fact of adultery, and he must be content to rely on the fact that he had a finding of continuing adultery and the carrying on of an illicit household. That was one of the things that the Constitution leant against, and his contention was that in every separation deed in this country a chastity clause was to be implied by reason of what, he submitted, was the policy of the law in this country.

Mr. Justice Murnaghan—You do not go to the length of saying that a separation deed itself is against public policy?

Mr. Binchy—Oh, no; because a separation deed is based on the very existence of marriage and the obligations arising out of marriage.

The further hearing was adjourned until to-day.

Mr. J. A. Costello, S.C., Mr. A. D. Pringle, S.C., and Mr. E. C. Micks (instructed by Messrs. Beauchamp and Orr) appeared for Mr. Ormsby.

## Japan Prepares for Early Allied Invasion

ALLIED forces may shortly land on the Japanese home island of Kyushu, according to the Japanese Regional Commissioner for the island. Tokyo radio, which reported his warning, also stated that 2 task forces and 100 transports were lying off Okinawa, 325 miles to the south, says Reuter.

The Commissioner, Kyusuchiro Totsuka, stated that the construction of defence facilities on Kyushu was almost completed. One of the Task Forces consisted of 3 battleships, the other of 1 battleship and 5 aircraft-carriers.

A new step towards the invasion of Japan is the formation of a new command to be known as the Armed Forces of the Western Pacific, comprising all non-combatant forces under General MacArthur's Supreme Command. Its task, says Manila Radio, will be to handle the flow of ammunition and supplies for the assault on the Japanese homeland.

A Reuter message from Guam says "that the three Japanese cities hit on Tuesday night by a force of more than 400 American Super-Fortresses kindled up into some of the biggest and most roaring blazes ever started by relays of incendiary bomb-dropping planes.

The southern defences on Okinawa are collapsing, and, with the last of the garrison split into two groups, Japanese soldiers on the tip of the island have been seen to throw themselves down the 150ft. cliffs to the sea.

On Borneo the Australians, reinforced by new landings, are thrusting out north, south and east into mountainous regions of the great oil island.

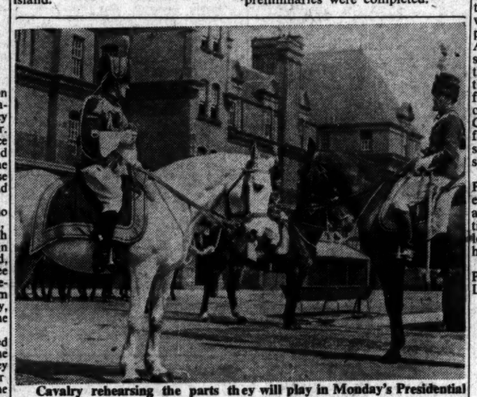

Cavalry rehearsing the parts they will play in Monday's Presidential installation ceremony.

## How Hitler Died, as Told By a Policeman

**THE first personal story of how Hitler met his death in the Reich Chancellery in Berlin with Eva Braun, variously reported as being Hitler's mistress and his wife, was told last night at Hereford by a man who was a member of Hitler's bodyguard.**

The story comes from Herman Kernau (32), a policeman, who recently gave himself up to the Canadians. He said that Hitler died on May 1st—Hitler had married Eva Braun at the end of April.

Kernau said: "At Berchtesgaden I saw the personal rooms occupied by Eva Braun and Hitler. I was told there was a connecting door. Nobody was allowed to refer to Braun as Fraulien Braun, but always as E.B. When I came back to Berlin there were reports among members of the S.S. bodyguard that Hitler and Braun were married towards the end of April. "On April 30th, in an underground shelter, I met Eva Braun alone. She was in great distress, and said: 'I would rather die here. I will not go away.'

"I tried to calm her by addressing her as Fraulein Braun. She answered, 'You may call me Frau Hitler now.'

"On May 1st, as I was passing through the bunker to draw my breakfast rations, I saw Hitler sitting in a basket chair nervously tapping with his fingers. He rose and went to meet Brigade Fuehrer Mankha, who saluted and shook hands with him. Hitler asked him 'What's new?'

"Mankha replied: 'The news is good. The Schlesische station has just been cleared of the enemy.'

"These were the last words I heard Hitler say. In the afternoon, about 5 o'clock, I returned to the bunker, and it was then empty. One of Hitler's personal staff was in a state of great distress, and calling out, 'The Fuehrer is dead and burning.'

"I went outside the bunker," continued Kernan, "and found the bodies of Hitler and Eva Braun lying on sandy ground about three yards from an emergency exit. Hitler was on his back, with the knees slightly drawn up. Eva Braun was beside him, face downwards. There was a terrible smell. Both bodies were burning.

Nearby were four empty petrol containers.

All the members of the bodyguard believe that Hitler intended to take poison rather than fall into the hands of the Russians."

The Associated Press state that a huge four-engined plane, fitted to carry 30,000 gallons of petrol, has been found near Travemune, in Germany, and the German crew who were once in charge of it said they received orders that, as the war drew to an end, they were to keep the plane fully fuelled and ready to take Hitler on a non-stop flight to Japan.

## Boyle Stout Drinkers' Strike

A large percentage of the pint-drinking community of Boyle, Co. Roscommon, is on "strike" as a protest against the increased charges for draught stout and porter, which came into operation on Tuesday morning. The new charges are 11d. per pint for stout and 8d. per pint for porter.

Only two or three of the forty publicans in the town refused to agree to the increase, and it was necessary to queue outside their doors last night in order to gain admittance for a drink. The majority of the men in the queues were members of the "Anti-8d. League," all of whom have pledged to abstain from alcohol if the increase becomes general in the town.

Last night a huge meeting of protest was held at the courthouse, where an organisation, entitled: "The Boyle Citizens' Protection Association," was formed. Many well known townspeople attended, and voiced protests against the action of the publicans. One member stated that he had just returned from a world of war in the hopes that he would find peace in the little town of Boyle, but he was disappointed, and was fully prepared now to fight a battle against the publicans.

Mr. W. J. McCoy, of a well-known brewery, travelled specially to the meeting, and told the members that they could easily win a victory in this test case.

## Student Says He Did Not Intend To Shoot Doctor

**"I MEANT to make the doctor go down on his knees and apologise for insulting the girls in Dawson street," said Owen Maginn (21), student, 56 Rathgar road, in evidence at the Circuit Criminal Court, Dublin, yesterday. Maginn, with Donal J. O'Brien (20), another student, living in Hume street, Dublin, was charged with wounding Dr. Raymond Magner, with conspiracy, and being in possession of firearms without a certificate.**

Maginn said that on the evening of May 7th he slipped a revolver into his pocket. When he and O'Brien reached Nassau street, he saw Dr. Magner wrestling with two girls, and an old man intervening in the dispute. The girls were wearing green, white and gold ribbons, and he got the impression that the doctor was trying to take the colours from the girls. He remarked to O'Brien that Dr. Magner should get "a kick in the pants." He and O'Brien then agreed, though not very definitely, that they should teach him a lesson. They continued on their way towards Merrion street, and saw police taking the names of some people outside the American Consulate. He and O'Brien walked on towards Northumberland road to see if anything had happened at the German Consulate, and by this time had forgotten all about the Magners.

They had decided to go home by Pembroke road when they noticed Dr. and Mrs. Magner about thirty yards ahead on the opposite footpath. He crossed the road in front of them and the Magners stopped. He pulled the gun out of his pocket and the safety catch was on. He was feeling for the safety catch when pressure was exerted and the gun went off. The gun was pointing towards the ground when he felt the safety catch, but as it went off it jerked to the left and up. He put his hand out to divert the bullet and the gun went off a second time.

He knew that he himself had been wounded, but he did not know that Dr. Magner was hit at all. He gave the gun to O'Brien and told him to "clear off." After his hand had been dressed in Baggot Street Hospital, he threw the remaining bullets down a lavatory. At no time had he any intention of shooting Dr. Magner.

O'Brien did not give evidence.

The defence having closed its case, the Court adjourned until to-day.

## MR. MORRISON RECALLS DAYS OF NORTHERN "REVOLUTION"

IN a speech at Catford, London, yesterday, criticising election campaign "stunt-mongering" by the Conservative Party, Mr. Herbert Morrison said:

"I do not want to raise old arguments about Irish policy, but there was a time when a Liberal Government passed an Act of Parliament giving home rule to Ireland just before the last war. The Unionist Party in Northern Ireland proceeded to organise military violent resistance to the application of that Act, which had been passed by Parliament, and which was to be put into operation.

"They did, in fact, arm themselves with extensive military equipment. They were prepared to fight against the armed forces of the Crown and to resist a democratically-passed Act of Parliament by violence and force. That was revolutionary action, but it did not stop there.

**"It was not only the leaders of the Unionist or Conservative Party in Northern Ireland who took this action. They had the active open declared support of Mr. Bonar Law, who was then a great leader of the Conservative Party.**

"He said that they were quite right. He encouraged them to go on with their policy, which really was a policy of violent revolution as opposed to the application of law passed by Parliament. We ourselves thought it was most unfortunate that the Conservative Party, which claims to be a constitutional party, should set about resisting an Act of Parliament, not by demonstrations and not by declaring that the Act was wrong, but by arming the population of Northern Ireland for the purpose of resisting an Act of Parliament assented to by the Crown, and resisting the armed forces of the Crown if they should stand by for the purpose of preserving law and order.

"So we see that while the Labour Party has an absolutely clean and emphatic record of democratically adhering to Parliamentary institutions, the Conservative Party, at least in one respect if not in others, has no such record."

Mr. Morrison was referring to Press reports concerning Professor Laski.

## Presidential Election Advertising

In a letter to the Editor of the *Irish Times*, Mr. E. O'Neill, manager of Transport Subsidiary, Ltd., advertising agents and contractors, O'Connell street, Dublin, refers to the statement in a leading article that "huge portraits of the former Taoiseach decorated every railway station, tramcars and buses in the City of Dublin were pressed into service to further the candidature of Fianna Fáil's nominee." He points out that his firm was asked by the advertising agents representing all three candidates to accept advertisements on their behalf. Only two of the candidates placed instructions, although the three candidates were offered advertising space.

Mr. O'Neill states that Transport Subsidiary, Ltd., is a commercial undertaking, and has no interest whatever in affairs other than commercial advertising.

The Editor has also received a letter from Mr. F. J. Douglas, advertising manager of Eason and Son, Ltd., Lower O'Connell street, Dublin, pointing out that as contractors for advertising at the railway stations of C.I.E. they can say that the exhibition of this electioneering matter was an ordinary commercial transaction. They tried to sell advertising space to all the candidates, and each of them was offered precisely the same terms—namely, ordinary standard rates.

Ven. Hedley Webster, Archdeacon of Cork, who has been appointed Bishop of Killaloe, Kilfenora, Clonfert, and Kilmacduagh.

## Future of West Clare Railway

A deputation, headed by members of the Irish Retail Traders' Protective Association, was received by Córas Iompair Eireann traffic chiefs at Kingsbridge, Dublin, yesterday, to discuss the dispute between Ennistymon traders and C.I.E. regarding the delivery of supplies to the town by lorry instead of by the West Clare Railway.

Delegates from the Association and from North and West Clare, who expressed the fear that the West Clare Railway was going to be closed, were assured that all the points raised by them would be examined in detail before any decision was reached. It was stated that, while the company was at present considering the position of branch railway lines, it had no intention at the moment of closing the West Clare Railway.

The conference lasted over two hours. The deputation was received by Mr. D. Stewart, traffic manager; Mr. J. C. Dooley, manager of the Road Freight Department; Mr. T. F. Brazil, commercial superintendent, and Mr. J. J. O'Dwyer, chief clerk, Rates Department. The members of the deputation were:—The Rev. W. Moran, C.C.; Messrs. P. J. Chambers, solicitor; W. Murphy, A. Kerin and P. Hinchy, all of Ennistymon; Messrs. A. B. Brennan and T. H. Chambers, members of the Executive, Irish Retail Traders' Protective Association, and Mr. A. C. McLoughlin, general secretary of the Association.

## San Francisco Conference

San Francisco officials insist that they are still striving to close the World Conference on Saturday, although few appear to have any real hope this will be achieved, says Reuter.

President Truman, holidaying at Olympia, Washington State, before going to the Conference, is reported to believe the chances of preventing the discussions "spilling over" into next week are small.

MOSCOW TRIAL ENDS

## Okulicki Declares: "I am Guilty"

**THE CHIEF DEFENDANT IN THE MOSCOW TRIAL OF THE SIXTEEN POLES—GENERAL OKULICKI—GAVE EVIDENCE ON HIS OWN BEHALF LAST NIGHT AND DECLARED:—**

**"I am guilty of retaining illegal staffs; forming the illegal organisations, and maintaining radio contact with London. I am guilty of conducting hostile propaganda against the Red Army and the Soviet Union, but I am not guilty of terror and diversion."**

The Chief Prosecutor said that he would not insist on the death penalty for the four chief accused. They might, however, be sentenced to "deprivation of liberty."

The four are General Okulicki, C.-in-C. of the Polish Home Army; M. Jankowsky, Vice-Premier of the London Government and President of the underground "Council of Ministers" in Poland; M. Ben and M. Jasukovich, members of the "Council of Ministers."

"The Warsaw rising was not begun on orders from London," said Okulicki. "We inside Poland decided it was necessary to rise. Although I was partly responsible for the Warsaw rising, I am no adventurer. It was a heroic struggle. In that battle we fought the Germans for 63 days, and this helped the Red Army.

"I plead guilty to not giving up arms, munitions and radio equipment, and ordering they should not be given up.

"There is not a single proof of terror or diversionary acts in the western districts of Poland where I was in command," Okulicki added.

"The cause of this struggle was the unsettled relations between the Soviet Government and the London Polish Government, which we regarded as our lawful Government. A big factor was our lack of confidence in the Soviet Union and its intentions towards Poland. How could we believe that the Soviet Union did not threaten the independence of Poland?

"No Polish Government was formed following the Crimea Conference. Forty days passed and there was still no Government, while the Russians remained the sole real power in Poland. I thought a Soviet victory over Germany was a threat not only to Poland, but also to British interests. I never ordered a struggle to be waged in the rear of the Red Army. I ordered that our forces should be preserved."

Okulicki finally declared: "When I came to Poland I did everything I should have done as an honest soldier with a duty to his fatherland. My great mistake was lack of confidence in the Soviet Union. I did my duty. You, the judges, may now punish me in so far as your conscience permits."

Judge Ulrich said it was not possible to produce the witnesses requested by Okulicki, because of bad flying weather, and the Chief Prosecutor said there was no necessity to hold up the trial since the prosecution had waived the right to call eleven other witnesses in view of the clarity of the case.

The Prosecutor claimed that their guilt was fully proved on the charges of being organisers and leaders of the Polish underground's subversive activities. The remaining 12, one of whom is ill and will be tried separately, face the lesser charge of assisting in these activities.

**"This trial is now approaching its end," he said. "In some measure it sums up the criminal activities of the representatives of Polish reaction, which for many years has fought the Soviet Union."**

"It was under the instructions of the Polish *emigré* Government that the activity of the accused was developed," the Prosecutor said, and then quoted radiograms from London, one of which ran: "The Lublin Government are outsiders and will be liquidated, together with the occupying forces."

### "NEW POLAND"

"The whole policy of the reactionary *Emigré* Government is to attempt to split up the United Nations. With the approach of the Red Army a new, free, independent, democratic Poland was born, but the *Emigré* Government did not want it. The Polish people have fought, and will fight, for a new Poland.

"Neither Okulicki nor the other three accused personally murdered or burned Soviet officers and soldiers, but these murders and the diversionary acts were done on their instructions, and we have assembled enough evidence to prove it.

"There was a direct call to terror. On the evidence the guilt of Okulicki, Jankowsky, Ben and Jasukovich is fully proved.

"Their crimes, under the law, warrant death by shooting, but, nevertheless, I consider it possible to replace this penalty by imprisonment, because we are living in the days of victory."

Moscow radio last night said that with regard to Stanislaw Mihalowski, Kazimierz Kobiljanski and Josep Stemler-Domboski — three of the lesser accused—the prosecution did not insist on a verdict of guilty, because of lack of available evidence. With regard to eight others of the accused, the prosecution suggested that the sentences might be limited to a short period of "deprivation of liberty."

### SENTENCES

Sentences in the trial were announced early this morning by Moscow Radio were says Reuter as follows: General Leopold Okulicki, 10 years deprivation of freedom; Jan Stanislaw Jankowski, eight years; Adam Ben and Stanislaw Jasukowiscz, five years; Kazimierz Puzak, 18 months; Aazimierz Baginski, one year and Kasimierz Zwerzinski, eight months; Evgeny Czarnowski, six months, and Stanislaw Merzs, Styuldkowski and Franz Urbanski Josep Hacinski, four months.—(Reuter.)

### *"Cordon Sanitaire"*

THE Chief Prosecutor in the Moscow trial formally charged the Polish Government in London with directing the underground activities in Poland which led to the death and torture of hundreds of Soviet soldiers and civilians.

"The men now sitting in the dock consider that Poland should act as a *'cordon sanitaire'* against the Soviet Union," he added. "Raczkiewicz and Arciczewski (Polish President and Premier in London) and their clique are doing everything they can to try and create discord between the Allies, but no Polish underground can shake the will to friendship of the Polish and Soviet peoples."

## Polish Agency's Statement

The Polish Telegraphic Agency is authorised to state that the defendants at the Moscow trials have not only the right, but also the duty to declare that, in accordance with the orders received form the Polish Government, and in defence of the right of the Polish nation to independence, they led the Polish resistance against Germany. They received orders to come into the open when in contact with Russian troops. These orders were carried out fully during the first stages of the Russian advance in Poland.

"The Russian military authorities, however, once the common operation against the enemy was completed, disarmed the Polish unit and arrested its officers. Other ranks were forcibly enlisted into the so-called Polish Army in Russia, while those who were reluctant to do so were imprisoned in special camps."

When the Soviet authorities adopted a hostile attitude towards them, the Polish Government, in January, 1945, dissolved the Home Army and ordered the political authorities to remain in hiding and maintain contact with their legal Government and Allies.

"It is impossible to ascertain whether, for what reasons, and in what circumstances, Red Army soldiers were killed or wounded. It certainly did not happen as implied by the prosecutor in Moscow, as a result of any deliberate action of the Polish Home Army, who remained disciplined and loyal to its leaders to the very end."

## Mr. Duff Cooper on Eire's Neutrality:

Speaking in London yesterday, Mr. Duff Cooper, referring to relations with the Dominions, said that few people knew that the Dominion Governments were utterly unaffected by any decision taken in London.

"They are independent," he said. "There were hesitations in some places on September 3rd, 1939. One Dominion near to our shores, and most vital to our safety, decided to remain neutral.

"Her neutrality has cost us much, but we have respected it to this day."

## Dublin Lord Mayoralty

Two further Fianna Fail candidates are in the field for the Lord Mayoralty of Dublin—Mr. Robert Briscoe, T.D., and Mr. Dan Breen, T.D. It is thought that the final decision will be in favour of Mr. Breen.

A Fine Gael meeting, held yesterday, failed to decide on a candidate, but it is understood that efforts are being made to bring about a coalition between Fine Gael and Labour for the election.

### Telephone Service Resumed

The commercial telephone service between Canada and Great Britain, which was suspended at the beginning of the war, will be resumed on Saturday.—(Reuter.)

## Dublin Boy Killed

Anthony Breen (11), of 12 Moyne road, Rathmines, was fatally injured when he and another boy, who were riding on a bicycle, came into collision with a double-decker bus at Ranelagh road, near Mountpleasant square, yesterday. The other boy, Brian McGrath, of Beechwood avenue, escaped with scratches and a bad shaking.

## PLEBISCITE PROPOSED

### Belgian Problem Unsolved

A PROPOSAL to solve the Belgian constitutional crisis by a plebiscite came yesterday from one of the Catholic (Conservative) members of M. van Acker's Cabinet as Belgian Communists called for "ever-growing demonstrations throughout the country against King Leopold's return."

M. de Warnaffe, Catholic Minister of Justice, writing in the Right Wing newspaper, *Le Quotidien*, suggested a referendum as the solution of the abdication problem.

The Communist Party Executive, in its resolution calling for demonstrations against the king's return, published in the party's official organ yesterday, urged an immediate consultation of the people to secure approval of M. van Acker's policy.

Count Carton de Wiart, a former Premier, and now a Catholic Senator, said yesterday of the call for King Leopold's abdication: "Nothing is more anti-democratic and unjust than to condemn somebody without giving him a chance to speak. According to our Constitution, a king who is liberated from captivity resumes in full right the exercise of his prerogatives.

It is up to him, therefore, to gather around him a Government which should assume responsibility for his actions and words and answer to Parliament for them. If Parliament denies the King a majority he can dissolve Parliament and appeal to the electorate within forty days from the decrees of dissolution.

"Some pretend that the King has an authoritarian conception of his powers, but nothing makes me believe that he has these ideas. We feel there are anti-monarchist and anti-dynastic trends, and to yield to this menace would be submitting to a *coup d'état*."

## Death of Former Lord Lieutenant Of Ireland

Lord Crewe, who died at West Horsley place, Leatherhead, Surrey, last night, at the age of 87, was leader of the Liberals in the House of Lords until last December, when he resigned because of ill-health. He was Lord Lieutenant of Ireland from 1892 to 1895.

Son of the first Baron Houghton, Lord Crewe, at the age of 25, was appointed private secretary to Lord Granville, then British Foreign Secretary, and at 34 became Lord Lieutenant of Ireland. He also held office as Colonial Secretary, Secretary of State for India, President of the Board of Education, Lord President of the Council, Lord Privy Seal, and was Secretary of State for War in the first National Government. He was British Ambassador in Paris from 1922 until 1928.

Lord Crewe was twice married. His first wife, who died in 1887, was Sibyl Marcia, daughter of Sir Frederick Graham, and his second wife, whom he married in 1899, was Lady Peggy Primrose, daughter of the fifth Earl of Rosebery. He had three daughters by his first marriage and one by his second.

## Howth Lifeboat Controversy

The committee of the Howth branch, at their meeting on Tuesday, investigated the circumstances relating to the despatch of the lifeboat on June 10th, and accepts the honorary secretary's statement that, in accordance with general practice, the lifeboat was summoned immediately on receipt of the telephone message, without any reference to costs, and was under way within ten minutes of the receipt of the call.

## Thanksgiving Day Recommendation

The following announcement was made yesterday by Cork Employers' Federation, Ltd.: "In view of the recent Government declaration, and of the special occasion in respect of which the declaration is made, the Executive Council of the Federation recommends that Friday, June 29th, be treated as a holiday with an ordinary day's pay."

"Whole system strengthened"
TESTIMONY—1942
Mrs.—— wrote: "I can truthfully say that 'Phyllosan' is a wonderful tonic and does all you say. The whole system is strengthened by 'Phyllosan'."

CONFIRMATION—1945
Mrs.—— wrote again: "I still take 'Phyllosan' tablets and find them invaluable. They strengthen me, make me feel fit, and brighten my outlook on life."
PHYLLOSAN
helps to keep you fit after forty
Of all chemists: 3/3, 5/4 (double quantity), and 20/- (family size).
The regd. trade mark 'Phyllosan' is the property of Natural Chemicals, Ltd., London.

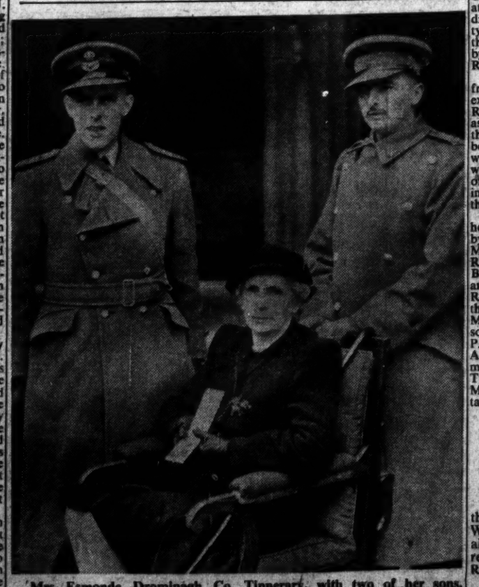

Mrs. Esmonde, Drominagh, Co. Tipperary, with two of her sons, Pilot Officer Owen Esmonde and Captain Patrick Esmonde, photographed when she went to Buckingham Palace to receive the Victoria Cross won by another son, Lt.-Commander Eugene Esmonde, D.S.O., one of the Fleet Air Arm heroes of the attack on the Scharnhorst, Gneisenau and Prinz Eugen.

That Collarless Look
PLAYS UP OUR
Success Suit!

Cardigan Suits are all the rage this year. . . . the fine details on the suit pictured make it a 1945 Summer favourite. Beautifully tailored in smooth Botany wool in exquisite shades of Mellow Gold, Cherry, Rapids Blue, Tan, Navy and White. (30 coupons). Exceptional value ..... 5 GNS.
Lawlle's
GRAFTON ST., DUBLIN

SPECIAL

At Lee's SALE OF HOUSEHOLD GOODS

Including BLANKETS, SHEETS, TOWELS, PILLOW CASES, etc.; also FURNITURE.

BIG REDUCTIONS and 10% DISCOUNT DURING THE RECONSTRUCTION OF OUR MARY ST. PREMISES.

*A Few Examples of Unequalled Values*

**Sheets** — 600 pairs good quality, hard-wearing Blay Sheets, made from pure unbleached sheeting. Reduced to Nett Sale Price.

Per Pair
Single Bed size, 52" x 80" .. 22/6
Double Bed size, 72" x 90" .... 29/3
Extra Large size, 80" x 106" .... 44/7
5 Coupons per pair.

**Underblankets** — 100 pairs good quality Cotton Underblankets, fawn colour. Reduced to Nett Sale Price, 9/11½ each; 16/1 per pair.
5 Coupons per pair.

**Bleached Sheets**—500 pairs, extra strong, hardwearing quality, linen finish, bleached snow white, guaranteed to launder and wear well. Reduced to Nett Sale Price.
Single Bed size,
Per Pair
56" x 90" .... 29/3
Double Bed size, 70" x 90" .... 33/9
Extra Large size, 76" x 90" .... 38/7
5 Coupons per pair.

**Blankets** — 200 pairs All-Wool Grey Foxford Blankets, ideal for hotels or campers. Reduced to Nett Sale Price — Size 56" x 78" .. 22/3½ each; 44/7 per pair.
5 Coupons per pair.

**Turkish Towels** — A few dozen of splendid hard-wearing, good absorbent quality Turkish Towels Fringed ends. Size "22" x 42". Reduced from 6/- to Nett Sale Price 4/11½ each.

**Bleached Sheets** — Only about 50 pairs to clear. Superior quality, linen finish. Extra large double bed size. Reduced from 94/- to Nett Sale Price, 69/9 per pair. 5 Coupons per pair.

**Table Cloths** — 25 dozen fancy floral Table Cloths, with coloured borders of blue, green and yellow, Size 36" x 36". Reduced to Nett Sale Price, 8/11½ each.

**Pillow Cases** — 50 dozen good quality White Pillow Cases, housewife shape. Reduced to Nett Sale Price, 3/6½ each.

**Turkish Towelling** — About 500 yards of White Terry, the very best make, real absorbent quality 22½" wide Reduced from 4/8 to Nett Sale Price, 3/6½ per yard. 4 Coupons per yard.

SALE DISCOUNT HAS BEEN DEDUCTED FROM THESE PRICES.

*This Sale is also in Progress in Our Other Establishments*

EDWARD LEE & CO. LTD.
48 MARY ST. : RATHMINES : DUN LAOGHAIRE : BRAY (DUBLIN)



CADBURY *means* QUALITY

Only RICH FULL-CREAM MILK is used in the making of CADBURY'S CHOCOLATE

In ¼ lb. (6d.) and 3d. blocks and 2d. bars



THANKSGIVING DAY
FRIDAY, 29th JUNE '45

In accordance with the wishes of the Government the head offices and branch offices of the following IRISH INSURANCE COMPANIES will be closed on the above-mentioned date

Hibernian Fire & General Insurance Co., Ltd,
Insurance Corporation of Ireland, Ltd.
Irish Assurance Company, Ltd.
Irish Catholic Church Property Insurance Co., Ltd.
Irish National Insurance Co., Ltd.
Irish Public Bodies' Mutual Insurances, Ltd,
New Ireland Assurance Co., Ltd.



PRELIMINARY NOTICE
Irish Ayrshire Cattle Society
SECOND AUTUMN SHOW AND SALE OF PURE BRED AYRSHIRE CATTLE (T.T.)
(Pedigree and Non-Pedigree)
will be held on the premises of Messrs. John Robson Ltd., Stewart Street, Belfast.
*on FRIDAY, 26th OCTOBER, 1945.*
Very valuable Cups and Cash Prizes offered.
As entries will be received only from members of this Society intending exhibitors, who are not members, should communicate with the Secretary. Fuller particulars later.
John R. McConnell, F.B.A.A., Secretary,
Windsor Avenue, Lurgan.



WHITE SWAN LAUNDRY
FINEST FINISH LAUNDERING DRY CLEANING.
DONORE AVENUE S.C. RD., DUBLIN. PHONE 52003/4.

ideal idea for health

Bolands Ideal is a balanced brown bread which helps to keep the digestive system in good order. Doctors recommend Ideal, the delicious bread full of goodness and flavour.

PERFUMES of an enchanting delicacy, rare fragrances with which women bewitched the beaver-hatted beaux of the Fourth William's reign—these founded the fame of the House of Grossmith. Today, though the magic of perfume-making has been temporarily sacrificed to sterner needs, the discerning woman can still delight in the use of Grossmith soaps, face powders, creams, and lipsticks.

GROSSMITH
PERFUMERY
J. GROSSMITH & SON, LIMITED, LONDON.


Dublin Boy's Success.—C. B. Parker, Avoca, Blackrock, Co. Dublin, has been elected to an exhibition at Rossall School, Fleetwood, Lancashire.


MEAT MINCER FOR SALE
Cumberland, direct coupled motor and stand, very large output capacity ordered. used. Soda Dublin. Box No. 2009.


# FREE TRADE BEST FOR DUNDALK

MR. ROGERS'S six-year-old, **Free Trade**, is declared for both the Corinthian Plate and the novice hurdle at Dundalk to-day, and he should have little difficulty in winning whichever is chosen for him. Last year he divided Good Days and Distel in the Cesarewitch; and he has proved his capabilities over hurdles by winning a maiden race at Naas and dead-heating later with the very useful Bardic at Leopardstown. In his absence, Northern Dandy, who won a flat race on this course last year, is, I think, capable of giving weight to Golden Souvenir and Sir Chaucer.

**Free Trade** reads to have an even easier task in the amateur riders' race. I cannot see either Subtle Serpent or Golden Prince worrying him at level weights, but danger may possibly come from Jack Tatters. This gelding ran remarkably well in a 'chase at the Baldoyle Whitsuntide meeting, and, although his ultimate aim must be steeplechasing, he should soon win a race of this type.

Exile Warrior and Majid may fight out the finish of the Kilkerley Plate. They met last September in a ten-furlong race, and **Exile Warrior** won comfortably, with Majid third, but there is a considerable difference in the weights to-day.

**Tag Rock** has shown sufficient form this season to beat the tearaway Flint Rock, Pay Book, Alanna, who does not improve, and Rose of Gwalior in the 7-furlong race.

**Montcalm**, if he waits for the novices' 'chase., may be hard pressed to beat Cottagemore. Little is known about the latter, yet he was backed down to favouritism when he slipped up on the flat at the last Limerick Junction meeting.

Full selections:—

Annagassan Hurdle—**Verbalim**; if absent, **Clover Hill**.
Ardee 'Chase.—**Colehill**.
Dundalk Hurdle—**Free Trade**; if absent, **Northern Dandy**.
Clanbrassil Plate—**Tag Rock**.
Corinthian Plate — **Free Trade**; if absent, **Jack Tatters**.
Cooley 'Chase.—**Montcalm**; if absent, **Cottagemore**.
Kilkerley Handicap—**Exile Warrior**.

CURRAGH CORRESPONDENT — 2.45, **Arch Knight**; 3.15, **Colehill**; 3.45, **Free Trade** or **Northern Dandy**; 4.15, **Swiftfoot**; 4.45, **Golden Prince**; 5.15, **Cottagemore**; 5.45, **Majid**.

**Tote Double on Third and Fifth races.**

**2.45—ANNAGASSAN PLATE.** £100. A handicap hurdle race. 2m.

00 **Scottish Welcome** (J. Grew), F. Ward, a. 12-0.....M. Moloney
21 **Clover Hill** (E. V. Kelly) M. Murphy, 6, 10-12.....M. Gordon
20 **William the Conqueror** (C. A. Rogers), Owner, 5, 10-11.....D. L. Moore
00 **Verbalim** (Miss D. Paget), C. Rogers, a. 10-6..R. J. O'Ryan
12 **Montcalm** (Lord Bicester), Dreaper, 6, 10-3.....E. Newman
00 **Sweet Rose** (E. Delany), Owner, a. 10-2.....T. McNeill
02 **Arch Knight** (A. L. Moore), R. O'Connell, a. 9-13..G. Wells
20 **Jack Rock** (John Doran), Lenehan, 6, 9-7.....J. Eddery

BETTING FORECAST — 2/1 each ast. Clover Hill and Montcalm, 4/1 William the Conqueror, 5/1 Arch Knight, 7/1 Verbatim 10/1 others.

**3.15—ARDEE PLATE.** £100. A handicap steeplechase. 2m. 200 yds.

21 **Caughoo** (H. G. McDowell), Owner, 6, 11-0.....R. O'Neill
22 **Colehill** (R. H. Walker), Owner, a. 10-10.....D. Morgan
01 **Drumhills** (John Cox), Owner, a. 10-5.....Mr. R. D. Cox
12 **Kilgowan** (P. Fenlon), Sleator, jun., a. 10-7.....E. Newman
00 **Funny O.** (J. W. Hunt), Dreaper, 6, 10-2.....E. Newman
10 **Housewarmer** (Miss D. Paget), C. Rogers, a. 9-12.....R. J. O'Ryan
21 **Coladen Lough** (J. Kidd), Woods, a. 9-10.....
00 **Wicklow East** (Jas. Girvan), Owner, a. 9-9 .....J. McElroy
00 **Canoodle** (T. J. Taaffe), Owner, a. 9-8.....P. Timmins
03 **Cherry Hill** (V. McConville), Rooney, jun., a. 9-7..F. Madigan
00 **Miss Chickadee** (Mrs. K. Coonan), Burke, a. 9-7..J. Curry

BETTING FORECAST—7/4 Housewarmer, 5/2 Caughoo, 4/1 Funny, 6/1 Canoodle and Kilgowan, 8/1 Miss Chickadee, 10/1 others.

**3.45—DUNDALK HURDLE RACE.** £300. 2m. 160 yds.

13 **Northern Dandy** (J. W. Osborne), Owner, 6, 11-10..M. Moloney
10 **Free Trade** (C. A. Rogers), Owner, 6, 11-10.....D. L. Moore
00 **Feigoe** (W. Barry), Owner, 5, 11-2.....J. McElroy
0 **Sir Chaucer** (W. Wills), Dreaper, 6, 10-12.....A. Brabazon
20 **Keel-Row** (Lady Lambert), Dreaper, 6, 10-12.....E. McCarthy
03 **Golden Souvenir** (H. I. Usher), Owner, 6, 10-12..J. P. Hogan
03 **Golden Ginger** (Major L. L. Maitland), McCreedy a, 10-12.....D. McCann
00 **Mermanack** (Mrs. P. J. Lenehan), Lenehan, 4, 10-6..M. O'Brien
30 **Bambi** (E. Delany), Owner, 4, 10-1.....T. McNeill

BETTING FORECAST—6/4 each agst. Northern Dandy and Free Trade, 4/1 Sir Chaucer, 6/1 Keel-Row, 8/1 Golden Ginger, 10/1 others.

**4.15—CLANBRASSIL PLATE.** £100. 7f. 100 yds.

00 **Clonmeenan** (John Byrne), M. Murphy 5, 9-10..A. Brabazon
**Camille de Lyas** (John Cox), Owner, 5, 9-3.....(——)
00 **Flint Rock** (M. A. Byrne), Owner, 6, 9-3.....D. Keating
00 **Tag Rock** (Mrs. C. Lawless), Lawless, 4, 9-1.....J. Tyrrell
00 **Swiftfoot** (L. Wood), Owner, 4, 9-1.....J. Doyle
00 **Mount Mills** (Jas. Rooney), Rooney, jun., 4, 9-1..M. Moloney
02 **Pay Book** (Miss C. Frame) W. J. Byrne, 3, 8-7.....G. Wells
30 **Wild Oat** (B. Lynch), J. E. Davis, 3, 8-7.....T. Burns
00 **Miss George** (J. Grew), F. Ward, a. 8-7.....W. Howard
0 **Dark Jock** (Miss D. Paget) C. Rogers, 3, 8-7.....G. Cooney
0 **Rose of Gwalior** (H.H. Maharaja Scindia of Gwalior), T. Nugent, 3, 8-7.....J. Cox
00 **Alanna** (Major R. Stirling-Stuart), Riddell-Martin, 3, 8-7.....R. Quinlan

BETTING FORECAST—6/4 Dark Jack, 5/2 Tag Rock, 5/1 Clonmeenan, 6/1 Pay Book 10/1 others.

**4.45—CORINTHIAN PLATE.** £250. 2m. 160 yds.

00 **Subtle Serpent** (Mrs. I. Lathaen), Latham, a. 13-5.....Mr. J. R. Cox
12 **Golden Prince** (Mrs. S. S. Hill-Dillon) Fetherstonhaugh a, 12-5.....Mr. R. Fetherstonhaugh
10 **Free Trade** (C. A. Rogers), Owner, 6, 12-5..Mr. N. MacCleary
33 **Tayasgiel** (S. McGrath), Owner, 6, 11-13.....Owner
03 **Athleen Calling** (G. A. Barry), Owner, a. 11-9.....Owner
00 **Feigoe** (W. Barry), Owner, a. 11-9.....Mr. R. D. Cox
00 **Arden Loch** (John Doran), Lenehan a. 11-4.....Mr. F. J. Lenehan
22 **Sweet Haven** (S. McGrath), Owner, 5, 11-4..Mr. T. Sheffield
0 **Ballyavon** (N. C. H. Meanw), Woods, a. 11-4..Mr. K. Woods
00 **Jack Tatters** (W. E. Wylie), Arnott, a. 11-4..Mr. P. Slevin

BETTING FORECAST—6/4 agst. Free Trade, 5/2 Subtle Serpent and Golden Prince, 5/1 Tayasgiel, 10/1 others.

**5.15—COOLEY PLATE.** £200. 2m. 200 yds.

12 **Montcalm** (Lord Bicester), Dreaper, 6, 11-9.....E. Newman
02 **Flying Wind** (Jas. Girvan), Owner, a. 11-9..Mr. K. A. Hoey
0 **Star of Dee** (Miss M. Moore), S. McGrath a, 11-9..R. O'Neill
00 **Cottagemore** (Clifford Nicholson), Sleator, jun., a. 11-9.....C. Sleator
00 **Arden Sea** (S. S. Henry), Morrow, 4, 11-9.....Mr. K. Woods
00 **Cobh** (J. P. McAuley), Banahan 6, 11-9.....Mr. M. Gordon
20 **William the Conqueror** (C. A. Rogers), Owner, 5, 11-2.....D. L. Moore

BETTING FORECAST—5/4 each agst. Montcalm and Cottagemore, 4/1 others.

**5.45—KILKERLEY PLATE.** £100. A handicap. 1m. 1f. 80 yds.

00 **Mermanack** (Mrs. P. J. Lenehan), Lenehan, 4, 8-8..W. Howard
00 **Exile Warrior** (Martin Stewart) W. J. Byrne, a, 8-5.....H. Holmes
00 **Mount Mills** (Jas. Rooney), Rooney, jun., 4, 8-3.....G. Wells
20 **Dreyfus** (Miss D. Paget), C. Rogers, 3, 8-2.....G. Cooney
**Majid** (B. Kerr) J. E. Davis, 5, 8-1.....T. P. Burns
00 **Pocket Battleship** (H.H. Maharaja Scindia of Gwalior), Nugent, 3, 8-1.....J. Cox
00 **King's Row** (R. L. Banker), J. E. Davis, 4, 8-0.....T. Byrne
31 **Knight Garth** (Wolfe Cherrick), M. Gleeson, 5, 8-0..R. Eddery
00 **Miss Chickadee** (Mrs. K. Coonan) Burke, a, 8-0.....J. Doyle
00 **Verbalim** (Miss D. E. Hopley), Owner, a, 8-0.....M. Nolan
00 **St. Valentine** (B. Nugent), Owner, 5, 8-0.....J. Putnam
0 **Very Social** (L. Ward), Owner, 4, 8-0 .....A. Burrett
00 **First Prize** (M. A. Byrne) Owner, 6, 8-0.....D. Keating

BETTING FORECAST—7/2 each agst. Knight Garth, 4/1 Dreyfus, 5/1 Exile Warrior, 7/1 Very Social, 10/1 others.

# Brothers Bradshaw In Form at Kilcroney

PLAYING off a handicap of one, E. Bradshaw, jun. (Delgany), won the annual professionals' competition at Kilcroney yesterday with a nett 72—one stroke better than his brother Harry, who shared second place with J. Gaffney (Grange) and W. Sullivan Carlow).

Trouble at the 18th, where he was out of bounds with his second shot and failed to get down in 5. Indeed H. Bradshaw of the distinction of equalling the course record of 68, his score, the best gross, being one stroke outside.

Returns:—

72—E. Bradshaw, jun. (1), Delgany.
73—H. Bradshaw (plus 4), Kilcroney; J. Gaffney (2), Grange; W. Sullivan (3), Carlow.
74—T. Shannon (3), Milltown; E. Hackett (plus 1), Portmarnock.
75—J. Whitson (plus 1), Dun Laoghaire.
76—C. K. Neill (scr.), Fosrock.
78—R. Ferguson (plus 2), Lucan; H. Murphy (4), Newlands; P. Gunning (scr.), (Hermitage); P. O'Connor (plus 1), Woodbrook; E. Bradshaw, sen. (2), Delgany; N. Wilson (plus 1), Bray.
79—C. French (scr.), Edmondstown.
80—K. O'Connor (plus 1), Elm Park.
81—T. Gaffney (3), Killiney; J. O'Neill (plus 1), Howth; S. Mooney (scr.), Donabate.
No Returns—R. Smyth (Royal Dublin), P. Neill (Foxrock), J. Duggan (Rosslare).

Afternoon Foursball Results: H. Bradshaw (+4) (Kilcroney) and A. Whitton (+1) (Dun Laoghaire), 6 up; P. J. Flood (15) (Kilcroney) and W. Sullivan (3) (Carlow), 4 up (on 2nd nine); P. Neill (3) (Foxrock) and E. Hackett (+1) (Portmarnock), 4 up.

## HOP IT McGRATH—575 GUINEAS

Mr. M. J. Burke's Hop It McGrath, a son of Bella's Jim, fetched 575 gns.—the highest price—at Messrs. Goff and Company's two-day greyhound sale, which concluded at Harold's Cross Park yesterday. Gns.

Mr. M. J. Burke's bd. d. (Aug., '43) Hop It McGrath (Bella's Jim—African Jazz) (Mr. A. Bloom) ... 575
Mr. D. Mangan's w. bd. d. (April, '43) Roisin Tanist (Tanist — Roisin Monarch) (Mr. E. Scott) ..... 400
Mr. M. Cronin's bd. d. (Mar., '44) Macrena Cadger (Tanist—Romola's Pet Again) (Mr. T. Murphy) ..... 320
Mr. M. Cronin's bd. b. (Mar., '44) Romola's Cheerful (Tanist — Romola's Pet Again) (Mr. T. Murphy) ..... 210
Mrs. J. Walsh's bd. d. (Sept., '43) Tanist Gem (Manhattan Brother—Bruis Beauty) (Mr. B. McAleer) ... 185
Mr. L. Russell's f. d. (June, '43) Paul Rue (Uacteirsinn Riao—Sphagnum Maid) (Mr. A. Watson) ..... 150
Mr. J. J. McCutcheon's f. b. (April, '43) Smiling Brunnette (Gay Brigade—Brilliant Queen) (Mr. G. Browne) ... 150
Mr. J. Enstin's f. or d. d. (Feb., '44) Wellfield Boy (Celtridge Boy—Miss Dawn Glory) (Mr. A. Watson) ... 125
Mr. G. Mehan's f. d. (Nov., '43) Carrick Surprise (Ballytoe Hills—Lemon Pride) (Mr. A. Watson) .. 105

## YACHTING

**Clontarf Y. and B.C.**—Club Race (Class "A")—Start 7.40. Finish:—Kayoshi (2nd) (1), 9h. 39m. 50s.; Iolanthe (3rd) (10), 9h. 49m. 0s.; Silver Gull (1st), C. N. Sargeant (13), 9h. 50m. 30s.; Kittywake (6), 9h. 54m. 50s.; Acuiste (10), 9h. 56m. 55s.; May (13), 10h. 6m. 50s.; Crusader (20), 10h. 9m. 30s. Class "B"—Start 7.50. Finish:—White Heather (3rd) (3) 8h. 47m. 5s.; Collene (scr.), 8h. 47m. 7s.; Swan (scr.), 8h. 48m. 25s.; Stella (1st), G. Smith (13), 8h. 49m. 40s.; Gipsy (scr.), 8h. 49m. 55s.; Wanneen (5), 8h. 50m. 5s.; Cigarette (6), 8h. 51m. 5s.; Lena (2nd) (14), 8h. 52m. 5s.; Mona (10), 9h. 14m. 35s.

**Scottish Cup** ("A")—Acuiste (1st), F. Colley (3); Kittywake (2nd) (scr.); May (3rd) (4).

**Blackwater Cup** ("B")—Stella (1st) (10); Lena (2nd) (13); Wanneen (3rd) (6). Nine competed.

**Howth.**—Last night's race for Seventeens was called off.

Transaction, Tanist Stock, Glittering Sword, Sprig Arcon, Creamery Car. Heat 3—Prevention, Morning Master, Merry Domino, Castlerdonan, Munster Hotel, Niggaroon.

Heat 4—Baytown Line, Not Again, Miller Lynch, Manhattan Tornado, Model County, Merry Playboy. Heat 5—Au Bulli Mor, Smartly Fergus, Olive Dunn, Fair Light, Chime Bells, Gortaverty Lass. Heat 6—Lemon and Grey, Fair Carmile, Baytown Joy, Gay Primrose, Brilliant Judy, Hyde Heath.

Heat 7—Gold Sprig, Soft Day Matt, Paddy the Champion, Tanner Trail, Short Shadow, Spa Tanist. Heat 8—Tangled Fate, Mighty Prince, Prince O'B., Arranmore Bandit, Oh Gee Twin, Cheerful Cherry.

## CO. LOUTH RETAIN TOWNS' CUP

Holders of the Provincial Towns' Cup, Co. Louth (Baltray) retained it yesterday at Clontarf by a margin of six strokes—417, against 423 by Laytown and Bettystown. The winners on their club handicaps had the strongest of the four teams, and their scoring five were very consistent in the showery weather. The five best gross scores of each team counted, and the handicaps of the players were limited to 8 and upwards.

On the nett figures, S. Allen (8) was 72 and A. Maher (9) 74 for Co. Louth. The best nett round of the lot was J. Crotty's 71 of 10 for Laytown, and a stroke behind him came D. Drew (12), 72.

For Co. Kildare, who were third, J. Gorry (11) had a 74 nett, and other good scores were R. Leahy (10), 72, and F. Rogers (11), 73, for Dundalk.

417—Co. Louth (S. Allen 8, A. Maher 8), J. F. Murphy 84, T. P. Byrne 84, M. S. Matthews 86, R. Murphy 86).

425—Laytown and Bettystown (J. Crotty 8), P. Gray 84, D. Drew 84, E. Murdoch 87, R. Deane 87).

434—Dundalk (R. Leahy 8), F. Rogers 84, P. Lonergan 88, A. Hockle 89, F. Murphy 91).

442—Co. Kildare (J. Gorry 8), L. F. Malone 87, W. R. Farrell 87, T. Fullam 92, M. Classon 93).

## VICTORY TOURNAMENT

Mr. Fred Pignon, golf correspondent of the *Daily Mail*, has stated that, as he understands the matter, any professional golfer who is a recognised *bona fide* professional in his own country is eligible to compete in the Victory tournament at St. Andrew's in September.

## EAST OF IRELAND REPLAY.

The date for the replay of the East of Ireland championship at Baltray between John Burke and Joseph Carr is July 29th.

## G.A.A. Title Tests' Rapid Advance

By PATO

DECISIVE scores in championship games last week-end have brought the provincial series to an interesting semi-final stage. Leinster—heaviest province of the four—is now in a fair way to completion as scheduled. Dublin meet the Kilkenny-Offaly winners in hurling; Wexford-Leix and Meath-Offaly make the football semi-finals. We appear to be heading for another Kilkenny-Dublin hurling final at Croke Park, and it may be that Wexford and Meath will survive at football.

Cork v. Tipperary (football), at Dungarvan, and Limerick v. Clare (hurling), at Ennis, hold interest at either extreme of Munster on Sunday next. Despite Clare's advance, I think Mick Mackey's men will have too much experience. Cork's football is on the upgrade, but I think Kerry will again come through Munster.

Despite Mayo and Roscommon strength, Sligo are the springing team in the West. A strong and strong Roscommon side recently, and will set Galway a fast pace next week-end. Tansy and Henry, of Dublin, will line out for Sligo. Galway continue to hold hurling control in Connaught.

Cavan's impressive football against Antrim points to another Breffni success in a wide Ulster programme, where half a dozen counties are still in the running. Antrim, having several trial games, should again take the hurling title.

Five weeks are left to complete the provincial series. They will be five busy championship weeks in minor and senior ranks. Wicklow County, led by Mr. C. Byrne, T.D., show strong advance. Their minors are smart, and the seniors held Leix to a score at Carlow. August and September will see many inter-provincial games and all-Ireland finals.

## U.C.D. RETAIN McCABE CUP

**Univ. Coll. .. 9 Dublin Univ. .. 0**

Winning all nine matches for the loss of only one set, U.C.D. retained the McCabe Tennis Cup at Fitzwilliam yesterday. The Trinity team was outclassed, only N. Browne, at number two, making a close issue of his singles match. Results:—

J. McHale beat W. F. Reid, 6-0, 6-2; J. D. Hackett beat N. Browne, 7-5, 8-6; J. Blayney beat F. S. Lyons, 6-2, 7-5; C. F. Meenan beat D. Keaton, 6-2, 6-0; H. O'Donoghue beat J. Keaton, 6-1, 6-4; D. Noisan beat D. Eaton, 6-4, 6-3.

McHale and Hackett beat Reid and Brown, 6-1, 6-2; Noisan and O'Donoghue beat Lyons and Konan, 8-6, 2-6, 6-4; Meenan and Blayney beat Eaton and Kearon, 6-4, 6-1.

## EAST OF IRELAND TESTS

Only a limited amount of play was possible at Londonbridge road yesterday, the first day of the East of Ireland championships. Results were:

**Men's Singles**—2nd Round—N. O'C. Brennan bt. H. J. Ryan—6-4, 6-4; G. Payne bt. J. L. Duff—6-1, 6-4; B. X. Egan bt. S. S. O'Hegarty—6-2, 6-1; W. M. Hopley bt. W. Gillespie—6-3, 6-0.

**Women's Singles**—1st Round—Miss M. Matthews bt. Miss C. A. Egan—6-1, 6-3.

**Mixed Doubles**—1st Round—G. McVeagh and Miss E. F. Lombard bt. F. W. Peard and Miss B. J. Good—6-1, 6-3.

## Tehran at Newmarket

| BIRDCATCHER. | LONDON CORR. |
|---|---|
| 12.0—Lanzatore c. (e.w.). | Carnadin. |
| 12.30—Neapolitan. | Neapolitan. |
| 1.0—Full Speed. | Yaboney. |
| 1.30—Tehran (nap.) | Ocean Swell. |
| 2.0— | Tehran. |
| 2.30—Happy Grace. | Bella Maison. |

Doubles—Birdcatcher—Tehran and Full Speed; London Corr.—Ocean Swell and Tehran.

**12.0—PLANTATION STAKES** (3-y-o.). £6 each, £200 added. 5 f. Form. Probable Starters and Jockeys.

1 **Neapolitan** (Earl), 9-2.....H. Wragg
000 **Unity Pool** (Gaskell), 8-11.....J. Sirett
0 **Flashback** (G. Leach), 8-11 A. Wragg
4 **Salopette** (J. Jarvis), 8-11 .....E. Smith
**Maidstone** (F. S. Butters), 8-11.....
Betting Forecast—5/1 on Neapolitan, 8/1 agst. Salopette, 100/8 Unity Pool, 25/1 others.

**1.0—SWAFFHAM HANDICAP,** £6 each, £400 add. 1½ m.

Form. Probable Starters and Jockeys.

00 **Valencay** (R. Jarvis), 6, 9-2 R. A. Jones
003 **Full Speed** (Fk. Butters), 3, 9-10 Gdn. Richards
302 **Pennyleaf** (J. Gell), 5, 9-6.....
109 **Esquimalt** (Earl), 3, 8-2.....H. Wragg
**Paradise Club** (R. J. Colling), 9, 8-0 P. Evans
004 **Wraghy** (R. W. Colling), 4, 7-12 G. Packer
000 **Browood Oil** (G. Colling), 3, 7-11 D. Greening
020 **Dunsing Flame** (T. R. Leader), 3, 7-11 D. Smith
341 **Fortunate Lass** (Perryman), 3, 7-9 E. Smith
00 **Flying Trapeze** (F. S. Butters), 4, 7-7 D. Smith

Betting Forecast—9/4 agst. Full Speed, 5/2 Fortunate Lass, 4/1 Pennyleaf, 15/2 Wraghy, 10/1 Esquimalt and Dancing Flame, 100/6 others.

**1.30—CORONATION CUP,** £20 each, £1,000 add. 1½ m.

Form. Probable Starters and Jockeys.

330 **Abbot's Fell** (O. Bell), 4, 9-0..A. Wragg
21 **Borealis** (Earl), 4, 9-0.....H. Wragg
020 **Hamlegove** (R. W. Colling), 4, 9-0 M. Beary
111 **Tehran** (Fk. Butters), 4, 9-0..G. Richards
122 **Ocean Swell** (Jarvis), 4, 9-0 .....E. Smith
1 **Hycilla** (Boyd-Rochfort), 4, 9-11 D.Smith
221 **Copperdine** (Lawson), 4, 9-4 C. Richards
010 **Darkhaven** (Fk. Butters), 3, 7-11 (——)

Betting Forecast—11/8 agst. Tehran, 5/2 Ocean Swell, 9/2 Borealis, Hycilla, 100/8 Abbot's Fell and Copperdine, 25/1 others.

**2.0—SAXHAM STAKES** (2-y-o. fillies). £4 each, £200 added.

Form. Probable Starters and Jockeys.
Selection Day (Boyd-Rochfort), 8-11. D. Smith
0 **Granddaughter** f. (Long), 8-11 P. Maher
40 **Keyboard** (R. J. Colling), 8-11. P. Evans
0 **Aiming** (Earl), 8-11 .....H. Wragg
000 **Sugs** (L. J. Collins), 8-11 .(——)
400 **Geoffrey's Lady** (H. Leach), 8-11. S. Wragg
**Carnanda** (Digby), 8-11 .....V. Mitchell
003 **Beatin** (R. W. Colling), 8-11 ..... T. Lowrey
0 **Irish Eyes** (J. Jarvis), 8-11 .....
423 **Wildwood** (Perryman), 8-11.....T. Lowrey
422 **Topkana** (Fk. Butters), 8-11 .....
Gdn. Richards
222 **Unitas** (Gellies), 9-11.....R. A. Jones
00 **Sweetest** (J. Jarvis), 8-11.....E. Smith
000 **Avon Lass** (G. Colling), 8-11..W. Nevett
0 **Lever** (Gaskell), 8-11 .....
002 **Bellicent** (T. E. Leader), 8-11....J. Sirett
0 **Kingsmere** (G. A. Waugh), 8-11. —
00 **Sunteamed** (H. Leader), 8-11.....
M. Beary rides Bonita or Irish Eyes.

Betting Forecast—5/2 agst. Topkana, 11/4 Unitas, 4/1 Beatin, 5/1 Keyboard, 10/1 Bellicent, Wildwood, 100/8 Amboyne and Selection Day, 100/6 others.

**2.30—ENNIS H'CAP,** (3-y-o.). £10 each, £500 added. 5 f.

Form. Probable Starters and Jockeys.

30 **Happy Grace** (Gellies), 9-7.....R. A. Jones
20 **Fatstown** (R. J. Colling), 9-4 Gdn. Richards
000 **Gold Scarp** (Fk. Butters), 8-10.A. Wragg
10 **Far and Away** (Earl), 8-5.....H. Wragg
00 **Vestal Virgin** (Lambton), 8-4...M. Beary
0 **Flush** (F. S. Butters), 8-2.....P. Maher
00 **Lyreacorn** (H. Leader), 7-4.....J. Gosse
04 **Gold Frame** (G. Colling), 7-4T. Gosling
04 **Belle Maison** (W. Pratt), 7-0 A. Richardson
0 **Lonsford** (J. A. Waugh), 7-0 D. Greening
**Gilded Dame** (Sadler), 7-0 .....F. Durr

Betting Forecast—7/2 agst. Happy Grace, 100/30 Fatstown, 5/1 Far and Away, 13/2 Belle Maison, 8/1 Vestal Virgin and Gold Frame, 10/1 Flush, 100/6 others.

## Backers Off The Mark Yesterday

**12.30 (B.S.T. 1.30)—APPRENTICE HANDICAP,** £200. 1 m.—Mr. A. S. Smiley's Kinglet, by the Satrap—Letitia, 7-12, O. Swift (6/1), 1; Anchorswaugh, 7-4 J. Sword (11/2), 2; Leather's Chum, 7-2, I. Watkins (10/1), 3. Also:—Silver's Leg, Redcastle, Asarhaddon, Subterfuge, Fair Future, Stipend, Kim, Farmington, Casiagnola. Of 12.32. 1½; 2. Trained Long.

**1.0—NORFOLK STAKES,** with £600 added. 5 f.—H.H. Aga Khan's Bellamoss, by Bois Roussel—Diala, 8-1, J. Potter (20/1), 1; Lovely Samphire, 8-11, H. Packham (100/30), 2; Sugar Hill, 8-11, G. Richards (1/2), 3. Also:—Prestwick, Lampos, Sunset Mariet, Alfresco, Sun Maiden. Off 1.2. Hendi neck. Trained Fk. Butters.

**1.30—BARNWELL HANDICAP,** with £400 added. 1½ m.—Maharajah Gaekwar of Baroda's Hayward Velvet, by Foxhunter—Flying Shell, 7-11, D. Greening (6/1), 1; Nebenza, 8-1, S. Wragg (11/2), 2; Stella's Thoughts, 7-8, T. Gosling (10/1), 3. Also:—Wily, Gonana, Firth of Forth, Lady of Cannes, Jolly Roger, Truceforsale, Swirle Row, Gurtabaa, Wee Day, Semblable, Well Walk. Off 1.35. 3l.; neck. Trained H. Leader.

**2.0—SOMERSHAM STAKES,** with £600 added. 1 m.—Lord Rosebery's Habo, by Fairway—Flapper, 8-9, E. Smith (21/20), 1; Blue Water, 8-9, H. Wragg (20/21), 2; Piers Heath, 8-2, W. Nevett (11/2), 3. Also:—Emption, Tingdene. Off 2.4. Sht. hd.; 5l. Trained J. Jarvis.

**2.30—SOHAM H'CAP.,** with £400 added. 7 f.—H.H. Aga Khan's Fellowship's Tree, by Salmon Leap—Idle Jest, 5, 7-4 (evs), T. Smith (11/2), 1; Gleamery, 7-12, A. Richardson (7/2), 2; Sir Edward, 9-7, P. C. Elliott (4/1), 3. Also:—Felicero, Effervescence, Watch Light, Belshazzar, Haze. Off 2.43. Nk.; 4l. Trained Boyd-Rochfort.

**3.0—LIDGATE STAKES,** with £200 added. 1 f.—H.H. Aga Khan's Le Noce—Queen of Scots, 8-8, G. Richards (3/2), 1; Selagint, 8-11, H. Wragg (3/1), 2; Dessy One, 8-11, G. Littlewood (33/1), 3. Also:—Lemon, River Patrol, Side Kick, Trojan Prince, The Frank, Prince Nova, Moaning Minnie, Village Gem, Buick Hollos. Off 3.5. Sh.; 2l. Trained Fk. Butters.

## ROUSSEL WATER PLEASES

Roussel Water, the Irish Derby candidate, had a good gallop yesterday at the Curragh and comported himself well over the full distance of the race with O'Donnell and Hello Peter. Despite rumours to the contrary, he is greatly fancied.

K. Fetherstonhaugh's Derby charge, Piccadilly, also pleased in his final gallop.

## WATER POLO RESULTS

**Leinster League — Senior**—At Clontarf Baths. Civil Service 6 (Phelan 3, McDonald 3), Pembroke 3 (Hastings 2, McCullough). Junior—At Clontarf Baths. Clontarf 2 (Cassidy 2), North Dublin 0. At Blackrock Baths—Dublin 2 (Doran 2), Dublin Univ. 2 (Armstrong, Doyle); Half Moon 3 (Gaisley, F. Rafter 2), Bray Cove 0.

## NINE CATS POISONED

There was a somewhat unusual case in the District Courts, Dublin, yesterday, when Mrs. Alice B. Philbin, Brighton road, Rathgar, was summoned, on three counts, for causing strychnine to be taken by ten cats in the garden of her house, without cause or excuse.

Mr. J. McPhillips, solicitor, for Mrs. Philbin, asked for a direction on the first and third summonses, on the grounds that there was absence of malice.

District Justice Fitzpatrick gave a direction as requested, and dismissed the second summons under the Probation Act; but ordered Mrs. Philbin to pay 10s. expenses to the owner of one of the cats.

## DUBLIN STABBING AFFAIR

A row in a city public-house in which two men were stabbed and had to be removed to Jervis Street Hospital led to the appearance of John Kenny (25), Parnell street, and James O'Neill (26), North King street, in the Dublin District Court yesterday, charged with assaulting and causing serious bodily harm to each other.

## How Longford Will Was Made

Further evidence for the defence was tendered at the Central Criminal Court, Dublin, yesterday, when Mr

## THEATRES, CINEMAS AND PUBLIC AMUSEMENTS

**GAIETY** NIGHTLY AT 7.30. MATINEE SAT., 2.30.
THE MUSICAL MASTERPIECE.
"SHOW BOAT."
A. T. R. Royle Presentation,
With
MARION DAVIES, MAURICE KEAKY, EIRE O'REILLY, MICHAEL RIPPER, Ann Clery, Jimmy Harvey, Kay Maher, Morgan Hayes, T. St. John Barry.
Booking Daily, 10 a.m. to 9 p.m.

**GATE** LONGFORD PRODUCTIONS
"ARMS AND THE MAN"
By BERNARD SHAW.
Nightly at 7.30. Mat. Sat., 2.30 p.m.

**METROPOLE** 2.40, 4.50, 7 o'c., 9.15.
RICHARD GREENE, PATRICIA MEDINA,
"DON'T TAKE IT TO HEART."
EXTRA: FIRST SHOWING OF THE MOST IMPORTANT PICTURES OF THE WAR.
"D-DAY."

**CORINTHIAN** 2.51—5.5, 7.15—9.27.
GLORIA JEAN & JANE DARWELL,
"RECKLESS AGE."
"MYSTERY MAN," "REPORT ON ITALY."

**DE LUXE** 4.21, 6.42, 9.3.
MERLE OBERON : FRANCHOT TONE
"DARK WATERS."

**ASTORIA** DUN LAOGHAIRE
At 4.5, 6.20, 8.40.
JAMES CAGNEY, MARJORIE MAIN in LOUIS BROMFIELD'S
"JOHNNY VAGABOND."

**GRAND CENTRAL**
DAILY FROM 1 P.M.
To make room for Rommel at the Capitol, DR. WASSELL " (Gary Cooper) has moved to This Theatre.
At 1.17, 3.42, 6.7, 8.32.

**GREEN** 3.10, 5.50, 8.25. ERROL FLYNN, "VIRGINIA CITY." Fri.: "TUNISIAN VICTORY." Also Laurel and Hardy, "A CHUMP AT OXFORD."

JACK B. YEATS
NATIONAL LOAN
EXHIBITION.
OPEN WEEKDAYS (including Saturdays), 10.30 — 6 p.m.
ADMISSION, 1/-.
OPEN SUNDAYS, 2.30—6 p.m., at Half-price (6d.).
A short lecture on the paintings will be delivered by Mr. Thomas MacGreevy to-day (Thurs.), Friday and Saturday, at 3.30 p.m.
At the
NATIONAL COLLEGE OF ART, KILDARE STREET, DUBLIN.
The 44-page Illustrated Catalogue, with introduction by Earnan O'Malley, 1/3, post free, from Secretary.

**ROYAL** FILM AT 1.0, 4.6, 8.0. SHOW AT 4.45 and 7.45.
Paul Muni, Anna Lee, Sir Cedric Hardwicke,
"COMMANDOS STRIKE AT DAWN."
— STAGE —
"AS YOU WERE."
With Eddie Byrne, Jack Cruise, Maureen Harold, Sean Mooney, etc.
— SUNDAY NEXT —
Chained by the fascination of a man she doesn't trust!
JOEL McCREA, GAIL RUSSELL, HERBERT MARSHALL, in
"THE UNSEEN."
— STAGE —
"BALLYHOO,"
By DICK FORBES,
With All-Star Cast.
BOOK NOW FOR SUNDAY NIGHT.

**REGAL** ROOMS AT CINEMA. At 2.35, 4.40, 6.50, 8.55.
Deanna Durbin, "CAN'T HELP SINGING."
— TO-MORROW (FRIDAY) —
NOEL COWARD'S
"IN WHICH WE SERVE."
with Noel Coward, Celia Johnson, John Mills.
BOOK NOW FOR SUNDAY NIGHT.

**SAVOY** To-day at 2.0, 4.14, 6.28, 8.42.
NOEL COWARD IN
"IN WHICH WE SERVE."
To-morrow (Friday). THE REAL THING! Fourteen months in the life of an aircraft carrier in action in the Pacific recorded in full colour by U.S. Navy camera-men with commentary by Lt. Robert Taylor, U.S.N.
"FIGHTING LADY."
Book for Sunday Night. SONGS! ROMANCE! ADVENTURE!
A Gay Musical, Introducing
Betty Carnes Grable, Miranda, Alice Faye, Dick Haynes, Jimmy Dorsey, and Orchestra.
"FOUR JILLS IN A JEEP."

**CAPITOL** DAILY 2.30 to 10.45.
What Were Rommel's Five Graves to Cairo?
Franchot Tone : Anne Baxter
Akim Tamiroff : Eric von Stroheim
in
"5 GRAVES TO CAIRO."
Showing at 3.40, 6.25, 9.10.
On the Stage at 2.30, 5.15, & 8 o'c.
"BY THE SEA."
Nick Lewis: Marie Paul; Mike Nolan & 4 Dots and a Dash: Tommy Delaney Roy Croft: Fred Doyle
THE CAPITOL ORCHESTRA and GIRLS

**CARLTON** Last Day! At 2 o'c., 4.25, 6.50, 9.15.
Stefan Heym's Thrill-packed War Story.
"HOSTAGES."
Extra: "The Story of Stalingrad."
The Film that Stalin sent to Churchill.
— TO-MORROW —
The Film that Churchill sent to Stalin!
THE FINEST WAR PICTURE YET!
"DESERT VICTORY."
First Public Presentation in Dublin of the brilliant film record of the 8th Army's Advance from El Alamein to Tripoli.

**GRAFTON** Continuous from 2.30. At 3.55, 6.30, 9.0.
LAST DAY:
"WHERE ARE YOUR CHILDREN?"
Also "Detective Kitty O'Day."
D-DAY INVASIONS PICTURES.
TO-MORROW (FRIDAY).
Continuous from 2 o'clock.
DIRECT FROM THE CARLTON FOR POSITIVELY ONE WEEK ONLY.
"HOSTAGES."
The Story of the Czech Underground Movement.
SPECIAL EXTRA:
THE STORY OF STALINGRAD.

**ASTOR** At 3.30, 7.0, 8.25.
"THE RETURN OF THE VIKINGS."
DRAMATIC PICTURISATION OF NORWAY'S PART IN THE WAR.
At 2.0, 4.25, 7.50, 9.20.
VICTOR MATURE, BRUCE CABOT, in
"CAPTAIN CAUTION."

**ADELPHI** At 2.19, 4.26, 6.33, 8.40.
LAST DAY OF
"A SONG TO REMEMBER."
COMMENCING TO-MORROW (FRIDAY):
INGRID BERGMAN, HUMPHREY BOGART, in
"CASABLANCA."
BOOK FOR SUNDAY NIGHT.
CAFE OPEN FROM 10.30 A.M.

**PAVILION** DUN LAOGHAIRE.
At 4.25, 6.37, & 8.49 p.m.
Anne Baxter : John Hodiak in
"SUNDAY DINNER for a SOLDIER."
Also "Unknown Battle" (March of Time).

**REGENT** BLACKROCK.
4.10, 6.26, 8.4.
OLIVIA DE HAVILLAND, ROBERT CUMMINGS.
"PRINCESS O'ROURKE."

"IT MIGHT HAPPEN TO YOU."
Don Alwyn's new PLAY on Life and Death. Sunday next (24th), 3.30 and 7.30 (Ex. Dress req'd), at ROYAL HIBERNIAN HOTEL. Dawson St., where invitation cards may be obtained by personal application.
This PLAY is only fit for the clean of heart, for they shall see . . . . . ?

**JURY'S** HOTEL & RESTAURANT, COLLEGE GN., DUBLIN.
Luncheons, Dinners, Suppers.
Grill Room. Cocktail Bar.
YOU SHOULD STAY AT JURY'S.

HOTELS AND HOLIDAY RESORTS

HOTEL MONATREA, YOUGHAL
FULLY LICENSED.
IDEALLY SITUATED IN 40 ACRES.
And offering every facility to its patrons in the shape of
Excellent Bathing and Wonderful Walks, Tennis, Miniature Golf, Croquet, Table Tennis and Fishing.
Second to none.
Only a few minutes by motor ferry from Youghal.
Particulars from W. P. EMERSON, Proprietor,
Late of Eglinton Hotel, Salthill.
Phone 78.

BOARDING AND HOTELS
ASH Hurst Hotel, Killiney, Co. Dublin—Limited Bookings available, July, August, September. Telephone 83766.
BANGOR—Waverley Guest House, 9 Waverley Drive, half minute Ballyholme, bathing and 1os stop; hot and cold running water all bedrooms, home baking.
CROSSHAVEN, Cork, Grand Hotel Booking Summer Holidays; select, excellent catering; pre-war terms.
PORTRUSH, 8 Kerr street—Choice Board-Residence; excellent catering; sea front; Miss Stinson.

PUBLIC NOTICES.
DUBLIN MASTER VICTUALLERS ASSOCIATION.
A General Meeting of the above Association is convened for 7 o'clock To-Night (Thursday), at the registered Offices, 7/8 Eden Quay, Dublin. All members and non-members engaged in the retail meat trade are invited to attend.
The Committee reserve the right of admission.
By Order of the Executive Committee,
KEVIN BRISCOE, A.C.A.,
Secretary.


## WEDDINGS

**Carry—Buston.**—The wedding took place yesterday, at St. Ann's Church, Dublin, of Mr. Charles Carry, only son of the late Mr. Edward Carry and of Mrs. Carry, 14 Fortfield Drive, Terenure, Dublin, and Miss Heather Bunton, daughter of the late Mr. Richard Bunton and of Mrs. Bunton, Shangrilah, Butterfield avenue, Templeogue, Dublin. The bride was given away by her cousin, Mr. George Ross, and there were two bridesmaids, the Misses Eileen Mahon and Frances McAlister. Mr. David Robinson was best man. The Service was conducted by the Rev. A. E. Carry, assisted by the Venerable Archdeacon Sullivan. A reception was held in the Shelbourne Hotel, Dublin.

**Nelson—Lutton.**—The wedding took place yesterday, at Monkstown Parish Church, Co. Dublin, of Dr. J. Havelock Nelson, eldest son of Mr. and Mrs. Robert Nelson, Marlborough road, Glenageary, Co. Dublin, and Miss Hazel Gurthia Lutton, daughter of Mr. and Mrs. Alick S. Lutton, Belgrave road, Monkstown. The ceremony was performed by the Rev. W. H. Coulter, assisted by the Rev. G. A. Ruskell. The bride, who was given away by her father, was attended by two bridesmaids, her sister, Miss Norah Lutton, and Miss Lorna Willis. Dr. H. G. Nelson was best man.

## CHURCH SERVICES

ST. PATRICK'S CATHEDRAL.—10. Matins, 4, Evensong.
CHRIST CHURCH CATHEDRAL.—10.45. Matins, 7, Evensong.
ST. BARTHOLOMEW'S.—8, H.C. 10.30, Matins, 11, H.C. 8, Evensong.
ST. ANN'S, Dawson st.—11.30, H.C.
ALL SAINTS', Grangegorman.—7, H.C.
9, Matins, 7.30, Evensong.
CHRIST CHURCH, Leeson Park.—8, H.C. 9.45, M.P.
CHRIST CHURCH, Taney.—10, M.P.
ST. STEPHEN'S, Upper Mount st.—8, H.C. 10, Matins.
ST. MARK'S.—6, Compline.

**Explosions at Sea.**—Several heavy explosions off the Wexford coast shook houses in the Rosslare district yesterday.


# The Irish Times

THURSDAY, JUNE 21, 1945


## INDIA'S FUTURE

The future of India has long been one of the most difficult problems in world politics. Under any conditions, it would be hard to frame an ideal constitution for a country which is divided — bitterly divided — between some two hundred and fifty million Hindus, ninety million Moslems, and several million people of various other religions; a country where the caste system functions in a way repugnant to Western notions of democracy; a country in which a great number of the inhabitants is constantly upon the starvation line, and in which the population increases so rapidly as to defeat any hope of an immediate rise in the standard of living; a country in which there is an overwhelming proportion of complete illiteracy, and negotiations necessarily must be with a few leaders rather than with the people. India's political future is bound up, in the long run, with India's economic future. It may be that the development of industries and the application of more modern methods to agriculture would result, eventually, in a general improvement in living conditions and the standard of education. Until such progress is made, democratic government, in the Western sense, would appear to be out of the question. Nevertheless, the demand of Indian leaders that Indians themselves should be given the opportunity to initiate and watch over that progress is, essentially, quite reasonable. Indian Home Rule, however, has been delayed by the inability of the parties within the country—principally the Moslems and the Hindus—to come to any sort of agreement between themselves. There is no indication that, if the British were to withdraw from India at once and close the door, any sort of orderly government would follow. Naturally, Britain has no desire to lose her position of primacy in India, which is important in the plan of Empire defence, and where she has valuable commercial interests; but the proposals put forward by Sir Stafford Cripps in 1942 indicated at least that she was prepared to facilitate a considerable development in India's constitutional position as soon as the war in the East was over.

The scheme put forward recently by Viscount Wavell, Viceroy of India, and Mr. L. S. Amery, and published in the form of a White Paper, offers, so far as we can judge, a real advance. It is proposed that the Viceroy should select his Executive Council in the future from among the leaders of Indian political life, the control of defence only being reserved to the Commander-in-Chief. An Indian member is to be in charge of foreign relations, and it is suggested that fully-accredited Indian representatives abroad should be appointed; while Britain is ready to send a High Commissioner to India to watch over the interests of the United Kingdom, in order that the Viceroy may be free of this duty, and may be able to act solely as head of the Indian Government. This is only an interim plan. It is not intended to supersede or cancel the Cripps proposals, or to limit in any way the right of Indians to draw up their own constitution after the war. On the other hand, it should serve as a useful transitory measure, in the movement towards Indian self-government; and it certainly would serve to give the Indian members of the Council experience of the processes of government. The Viceroy, it is true, is left with power to overrule his council; but the danger of such a provision depends upon the man by whom the power is to be wielded. On the whole, Viscount Wavell has shown himself a genuine friend of India, and the way in which his plan has been put forward must have done much to convince Indian leaders of his good faith. His replies to the objections of Mr. Jinnah and Mr. Gandhi have been courteous and conciliatory, and his action in releasing the imprisoned Congress leaders is a token of sincerity. On the whole, the bird seems a satisfactory one to have in the hand, especially when it does not prejudice the acquisition of such others as may remain in the bush.

It remains to be seen what prospect there is of agreement at the conference that the Viceroy desires to call next week to discuss the White Paper. Mr. Gandhi and Mr. Jinnah already have raised certain objections, but they must achieve agreement among themselves before they can hope to make a success of home rule. "A house divided against itself cannot stand." Neither Hindus nor Moslems can afford to maintain a rigid line. Some concessions will have to be made, some period of transition will have to be passed, before India can attain her full independent statutes. The White Paper appears to offer an effective formula for such a period of transition.

### Souvenirs

Our grandmothers thought of only one kind of "old programme." It was a dainty little affair to which an equally dainty little pencil, painted light blue or pink, was suspended by a silken cord of a corresponding colour. It spelt romance, and it recalled valettas, military two-steps and sets of lancers that were danced with pink and polite young gentlemen, or with bold and gallant fellows running to a lot of whisker and moustache. Similar programmes were not unknown to our mothers, but they also treasured theatre and concert programmes. When houses were bigger, and furniture more ample than that of to-day, there was plenty of room for the hoarding of useless personal souvenirs and knick-knacks. Women, in particular, saved the programmes of the entertainments that seemed to them to be outstanding, and sometimes the collection would run right back to the days of "Cinderella" and "Mother Goose." Nowadays, there are no dance programmes, and, even with children, a visit to a theatre is not an exceptional treat. If the modern young woman stores any sort of printed souvenir of entertainment, it probably takes the shape of cuttings from a film "fan" magazine. A photograph of her favourite motion picture actor, over a carefully chosen version of his life story, appeals to her much more strongly than a list of the names of youths who once danced with her upon an occasion that seemed no different from a score, or a hundred, of others. There have been cases of young women who retained the programmes of sporting events in which their brothers or sweethearts were participants, and now, from a returned soldier, comes a tale of women in Continental places who specialised in the collection of motor-race programmes from all over the world. They, however, were merely amateur curators in a small way. For those who were not present when the programmes meant something, there scarcely could be a heart-throb even in the Gordon-Bennett Cup race of 1903.

## Social and Personal

On his return from Maynooth, His Grace the Archbishop of Dublin, Most Rev. J. C. McQuaid, D.D., accompanied by the Rev. M. P. O'Connell, D.D., was received by the President, and later called on the President-Elect.

The President, Dr. Douglas Hyde, received the High Commissioner for Canada at Arus an Uachtarain on Tuesday.

Lieutenant-Colonel W. D. Garnett has arrived in Dublin from Clogher, Co. Tyrone.

MR. M. R. NEWMAN AND MISS S. G. BYRN.

The engagement is announced between Lieutenant Michael Reginald Newman, The Green Howards, youngest son of the late Rev. A. C. Newman and of Mrs. Newman, of Wykeham Lodge, Sleights, Yorkshire, and Sheila, only daughter of the Rev. F. E. and Mrs. Byrn, Kilternan Rectory, County Dublin.

The engagement is announced between William, elder son of the late Thomas A. Finlay, K.C., and of Mrs. Finlay, 38 Wellington road, Dublin, and Verette, elder daughter of Dr. and Mrs. John F. Devane, 3 Pery square, Limerick.

Dr. Frank Dunkin, Dental Surgeon, has changed his address from 4 Lower Mount street, Dublin, to 35 Lower Baggot street, Dublin.

Dr. D. Herlihy has returned to 26 Duke street, Athy, Co. Kildare.

Dr. Charles Coyle, 39 Lower Baggot street, has left town until 1st July.

Dr. R. G. Dalton has taken up residence at 36 Merrion sq. Telephone number 65353.

Dr. P. G. Patton has left Shandra, Kimmage road, East, Terenure, for three weeks.

Dr. de Courcy Wheeler has left Monkstown until Saturday, July 7th.

Switzers have received a delivery of dainty Cotton Voile Blouses in attractive floral and spot designs. They can be had in various styles and colours. Price 35/- (5 coupons). No approbation.

We have pictures — material shortage no longer exists.—The Victor Waddington Galleries, 8 South Anne street.

Attractive, pure Botany Wool Twin Set, beautifully knit in a novel wave stitch. In Nigger: Bottle: Royal: White: Navy; 55s.—Newells, Grafton st.

For every type of figure, for every occasion, there is a suitable "County Wear" coat or suit. Modelled in perfect taste from first-class materials blending exactly with masterly design. "County Wear" coats and suits at Richard Alan's, 58 Grafton street.

At Femina's—American Waterproof coats have just arrived to protect from Summer Showers; colours, white, red and blue, in 3 sizes.—9 Wicklow st., next door Wicklow Hotel.

Leaders of Fashion in all Spectacle wear.—Dixon, Hempenstall, Grafton street. Only Axpel Lenses used.

J. Morgan, Hatter, is now at 24 South Anne street. Soft hats from 17s. 6d. to 42s. Latest shades and shapes. Head shapes taken to ensure fit.

Margro Model Plaid Coat in real Scotch Tweed. Artistic colours and beautifully lined. Specially tailored for, and exclusive to, Davis and Co., 46 Grafton street.

Osberstown House Hotel, Naas, for quiet, restful holiday, amid beautiful surroundings; excellent cuisine. Golf, tennis. Terms from £5 5s. weekly. Apply J. M. Lawlor, proprietor.

Folding Leather Photo Frames.—Combridge, Grafton street.

Ice blue spot silk allied with plain navy makes attractive two-piece.—At Slyne's, Ltd., 71 Grafton st.

Latest Summer shoe styles, attractive selection now displayed at Stephens & Bourke, 23 Dawson st.

Lucy Scott is showing a most attractive collection of two-pieces, coats and a new arrival of "Ess-Kay" cross-Channel frocks and suits. Customers' own material made up. 32 Wicklow street.

Distinctive leaded light door panels.—Plate Glass Silicate Marble Co., off Sth. King st., nr. Grafton st.


Avoca Tailored Suits, ultra smart for town or country wear, 10½ guineas.—McDonald's Fashions, 24 Mary street, Dublin.
Mantles and Costumes, Goldrick, late of "Constance," 17 Wicklow st., is now in attendance at Scott and 5 Wicklow st.
Specialists, Baby Linen, Nursery Accessories. Price List.—2 Nassau street.


## DAIL TOLD OF PRIESTS' DEATHS IN MANILA

In the Dail yesterday, replying to a question from Mr. Charles Fagan, asking what steps had been taken to inquire into the manner in which four Irish priests had lost their lives in Manila, Mr. DE VALERA said the deputy evidently referred to the reported deaths of the Very Rev. Father John Henaghan and the Rev. Fathers Patrick Kelly, Peter Falion and Joseph Henry, Monaghan, all of them members of the Maynooth Mission to Manila.

Towards the end of March last, Mr. de Valera said, an unofficial report reached his Department that these four priests had been killed in recent fighting in Manila. The Irish Minister at Washington and the Japanese Consul-General here were informed of the report of his Department, and were asked to obtain as soon as possible such information as might be available regarding the circumstances of the reported deaths of these priests.

Towards the end of last month the American authorities informed his Department, through the Minister at Washington, that, according to a despatch, dated April 25th, from Manila, Fathers Hanaghan, Kelly and Fallon "were taken by the Japanese and probably killed by them," but that no information was available regarding Father Monaghan. A report in the same terms reached his Department on May 29th through the American Legation in Dublin.

### JAPANESE REPLY

"As far as the Japanese authorities are concerned, we have received an interim reply from them to our representations, and we are awaiting a further report from them conveying the results of detailed inquiries which, we understand, they are making into the matter. We have informed the Japanese authorities of the grave concern that is being caused by the reports that have reached us in the present case, and in two other similar cases of Irishmen who are reported as having been killed in Manila."

### HOLIDAYS

Replying to Mr. O. Flanagan, the TAOISEACH said that, under the Conditions of Employment Act of 1936 and the Holidays (Employees) Act, 1939, individual employers already had power, on giving notice to their employees, to substitute Church holidays for State public holidays. It was not proposed to make such substitution compulsory.

As to the addition of Church holidays to the list of public holidays, that would require very careful consideration, from the economic point of view. The proposal would increase the number of public holidays from six to 14. The Government would not feel justified in depriving wage-earners of such a substantial part of their needed income, or place the burden on employers—or, indeed, contemplate the appreciable reduction in the national output in goods and services, considerations of this nature were in mind when the Government decided not to introduce legislation to make June 29th, the day of national thanksgiving, a public holiday.

## BROADCASTING

### IRISH PROGRAMME

**NEWS at 1.40, 6.40, 10 (News) and 10.10 p.m.**

1.0—Orchestra. 1.45—Records. 6.0—"O'Neill of Chicago." 6.20—"Drawing and Painting" (Talk for Children). 7.0—Verse-Speaking, presented by Hubert Rooney. 7.15—"Grown-Ups go to School" (Talk). 7.30—Gypsy Melodies—Madame Van Aalst and her Romany Players. 8.0—This Week's Opera: "Prince Igor" (Borodin). 8.30—"Housewives' Half-Hour." 9.0—Orchestra: Concerto in D Minor for Piano and Strings (J. S. Bach). 9.45—"Irish Music and Musicians." 10.30—Irish Red Cross Half-Hour.

### B.B.C. HOME SERVICE

**203.5 m. 391.1 m. 449.1 m. 48.43 m.**
**NEWS at 6 and 7 a.m.; 12 noon, 5, 8, and 11 p.m.**

6.5—Programme Parade. 6.15—Exercises. 6.30—Aubec and Offenbach. 6.55—"Lift Up Your Hearts!" 7.5—Programme Parade. 7.15—Weather Forecast. 7.30—The Kitchen Front. 7.35—The Little Orchestra. 8.0—"Song and Dance." 8.45—Mozart. 9.5—For Schools. 9.15—Service. 9.30—Music While You Work. 10.0—For Schools. 11.0 Aircraft Exhibition. 11.15—The Crosbys. 11.30—Workers' Playtime. 12.15—"What's the Difference?" 12.40—In Britain To-day. 1.0—For Schools. 2.0—Scottish Orchestra. 2.45—Stories Old and New. 3.0—"The Dansant." 3.30—Music While You Work. 4.0—News in Welsh. 4.5—Studio Service in Welsh. 4.30—Children's Hour. 5.15—General Weather Forecast. 5.20—Violin Sonatas. 6.0—Farm Record. 6.10—"Down the Chimney." 6.45—Russian Ballet Music. 7.30—Northern Music Hall. 8.15—Election Speech. 8.45—"King Henry IV." 9.30—"Home and Family" (Talk). 9.40—Record Cabaret. 10.15—Geraldo and Orchestra.

The times given are Irish Summer Time. Readers in Britain and Northern Ireland should add one hour.

## FORCES PROGRAMME

**296.1 m. 342.1 m.**
**NEWS at 5.30 and 7 a.m.; 12 noon, 2, 4, 6 and 8 p.m.**
**NEWS HEADLINES at 4, 8, 9, 10 and 11 a.m.; 1 p.m. and 9.30 p.m.**

5.42—Gramophone Records. 6.5—Record Album. 7.15—"Morning Star." 7.30—Music. 8.20—Light Music. 8.45—"Music-Makers." 9.30—Interval. Half-hour. 10.0—Jack Benny. 10.30—Variety Orchestra. 11.10—Service. 11.15—Southern Serenade. 11.30—"Battle of Mandalay." 12.15—"Spotlight." 12.30—"I'll Play to You," and Coronation Cup Commentary. 1.5—Serenade. 1.56—Light Music. 2.10—Light Music. 2.30—Dance Music. 2.55—"Keeping in Touch." 3.15—Forces Favourites. 4.15—War Review. 4.30—"Strike a Home Note." 5.5—South African Newsletter. 5.15—B.B.C. Scottish Orchestra. 6.10—Dance Music. 6.30—Forces Favourites. 7.0—"Hospital Mail-Bag." 7.45—News from Australia and New Zealand. 8.15—Election Speech, followed by Light Music. 9.5—Richard Tauber. 9.30—Music While You Work.

## CONGRATULATIONS FOR DR. HYDE

The College Historical Society, at its meeting in Trinity College, Dublin, last night, passed a resolution congratulating Dr. Douglas Hyde on the successful termination of his period of office as President of Ireland, and expressing the hope that he might enjoy a long and happy retirement.

## MR. O'KELLY SEES PAPAL NUNCIO

Mr. Sean T. O'Kelly, President-Elect, yesterday visited the Nuncio Apostolic, the Most Rev. Dr. Paschal Robinson, at the Nunciature, Phoenix Park. He spent most of the afternoon answering the congratulatory letters, telegrams and cablegrams which are arriving at his office from the United States, Rome, Canada, Portugal, England and Ireland.

## ZOO GARDEN PARTY

Over 1,000 guests, among whom were members of the Diplomatic Corps, yesterday attended the annual Members' Garden Party of the Royal Zoological Society of Ireland.

It was as much a children's party as anything else, and the elephant and ponies were kept busy. A small carriage, drawn by two ponies, and carrying six children, made countless journeys.

The gardens were looking their best, and the guests strolled about the grounds and visited the animals. The Children's Corner proved to be a great attraction. The band of the Garda Siochana provided music. About 50 tables of bridge were accommodated in the dance marquee.

## WEATHER FORECAST

*Ireland.—Variable wind, light or moderate; mainly cloudy, fair periods, but thundery rain at times: mainly rather warm.*

*Further Outlook.—Thundery situation continuing.*


Dixon Hempenstall, 111 Grafton st., Dublin—Thermometers.—(Advt.)


THE SUN.

| | To-day. | To-morrow. |
|---|---|---|
| Rises | 4.52 | 4.56 |
| Sets | 9.58 | 9.58 |
| Lighting-up Time | 10.58 | 10.58 |

HIGH WATER AT DUBLIN.

| | To-day. | To-morrow. |
|---|---|---|
| Morning | 9.46 | 10.34 |
| Evening | 10.10 | 10.57 |

## Cruiskeen Lawn

By Myles na gCopaleen

Owing to the scartown—pardon!—owing to the scarcity of new sprint, newspapers must continue to be small, of content diminative. Yet more matter *could* be printed on the paper we have if some talented parson—e.g. myself — invented a shorthand legible to all and requiring absolutely no study.

This I have done. Or to say that again in the new way—this I have di. My system is called short&. You may, if you like, denounce it as a sort of typographical al8 of h&. Yet it works. It allows more matter to be ac,dated on the page. It permits of the dissemination of more news without increasing fr8 charges. It is simple to understi&. It would be welcomed by those across the seas and remember that we should leave no st1 unturned to sof10 the hearts of our farflung :ial settlers. It is not a hit-or-miss or slap——method. It should be given the wi.e. publicity. Only n ——→minded people will 10d to oppose it and possibly try to have my symbols im,ed.

I will tell you another enormous reform that must and shall be carried into a fact. It will require legislation but on and after the appointed day all pseudo-erudite droolers will be prohibited, on pain of death, from writing 'vide' (4 letters) when they mean 'see' (3 letters).

That will be all about this question of brevity.

### The G.O.M.

"I am the oldest living champion of insurance in the House of Commons. It is 344 years ago that I carried the first Unemployment Insurance Bill, being guided at the Board of Trade by the far-seeing efficiency of Sir Hubert Llewellyn-Smith. The foundation of Unemployment Insurance is of course the labour or employment exchange. In 19094 obtained the power to spread a network of these exchanges over the whole of Great Britain and Ireland. For that purpose we brought into the public service Mr. Beveridge, a young man much recommended by Mr. and Mrs. Sydney Webb, who already showed great ability, and he learned much from Sir Hubert Llewellyn-Smith about State Insurance."

—Mr. Churchill as quoted by the *Manchester Guardian*.

Undoubtedly a distinguished record of public service. Yet in our own defence we feel bound to say that, when A.D. 874 we opened our not unaged eyes in the Cathedral of Rheims to find the venerable Cardinal Archbishop asking our permission to baptise us, there was little talk of insurance.

### Extract

"Nothing will be said about the time and place of the Russian attack upon Japan, nor about the Russians' claims to a protectorate over Manchuria, the reoccupation of Port Arthur and a dominant position in Pekin. These, however, will be the most urgent and weighty topics debated."

—*Sunday Empire News.*

## Irish News in Brief

**Masonic Girls' School.**—A garden fête will be held in the grounds at Ballsbridge, Dublin, on Saturday next, commencing at 2.30 p.m.

**Belfast Transport Profit.**—The Belfast Corporation Transport Department shows a surplus of £126,577 for the year ended March 31st last.

**Two Months' Sentence.**—Michael Murtagh (44), no fixed address, was sent to prison for two months by District Justice Lennon, in the Dublin District Courts yesterday, for obtaining 15s. 6d. by means of a trick.

**Student Drowned.**—Brother Ferdinand, a young Belfast student in St. Gabriel's Retreat, near Enniskillen, was drowned while bathing at Tully, Devenish, Lough Erne. Dragging operations are in progress, but so far the body has not been recovered.

**£650 for Injured Lads' Dog.**—A jury having found in favour of a five-year-old boy, Donald O'Brien, of Fountain, Ennis, in an action against the E.S.B., and assessed damages at £650, the President of the High Court yesterday gave judgment for that sum, with costs.

**Man Ordered Off Road.**—When a Civic Guard told the Court at Carrick-on-Suir, Co. Tipperary, yesterday, that he had ordered a drunk and disorderly man off the road, District Justice McCabe replied: "You had no right whatsoever to order him, or any other man, off the road. Thank God, we have not yet come to that." The case was dismissed.

**Cork Slander Action.**—It having been announced that Jeremiah O'Regan, accountant, Wellington place, Sunday's Well, Cork, was not proceeding with a slander action that he had brought against Cornelius Murphy, merchant, Auburn, Cross Douglas road, Cork; Mr. Justice Martin Maguire, in the High Court yesterday, dismissed the action, with costs.

**Queen's University Appointments.**—The Senate of Queen's University yesterday appointed Mr. George Sayles, M.A., D.Litt., a graduate of Glasgow University, to the Chair of History. Mr. Alfred R. Pubbelohde, M.A., D.Sc., who was educated at London and Oxford Universities, was appointed to the Chair of Chemistry. Mr. H. R. Pitt, Ph.D., a graduate of Cambridge, was appointed to the Chair of Physics.

**Dublin Woman To Get £550.**—Mrs. Jane O'Neill, Mount Pleasant Buildings, Ranelagh, Dublin, who was knocked down by a lorry, owned by Webster Carnaghe, merchant, Avondale, Blackrock, at Old Mount Pleasant, on December 27th last, is to be paid £550, without admission of liability, and a sum for costs, in settlement of her action against Mr. Carnaghe, the Master of the High Court was told yesterday.

**Knights of St. John.**—The annual general council of the Irish Association of the Knights of St. John and Malta will take place on Tuesday next. The Conventual Mass will be celebrated at St. Mary's, Haddington road, at 11 o'clock, attendance being open to the public. The Colour will be presented to the Standard Bearer at the residence of the late President of the Association, the Marquis MacSwiney of Mashanaglass. The Office of Sext will be recited by the Knights after Mass, at the conclusion of which the council will be held at the residence of the Bishop of Thasos, to which the Knights will walk in procession.

## ROYAL VISIT TO BELFAST

The cheque for the Y.M.C.A., presented to the Princess Royal by Mr. Dermot Findlater, chairman of the Empire Theatre, Belfast, at a gala performance on Tuesday night, was increased from £800 to £1,000 by Mr. Wilson Boyd.

The Princess Royal had a busy time in Belfast yesterday. In the forenoon she visited the National Y.W.C.A. Service Club and inspected a number of A.T.S. billets, and in the evening she took the salute at a parade of five thousand Girl Guides in the Ravenhill football grounds.

## AWARDS TO IRISHMEN

**Royal Navy.**

**C.B.**—Engineer Rear-Admiral H. A. Sheridan, R.N. (Angiesea road, Dublin).

**D.S.C.**—Lieut. H. D. Hanan.

**Army.**

**O.B.E.**—Colonel A. S. Duggan (Kilgarvan, Co. Kerry); Colonel W. S. J. Carter (Sutton, Co. Dublin).

**M.C.**—Captain J. P. Walsh (Gurteen, Co. Sligo).

**Royal Air Force.**

**D.F.C.**—Flying Officer C. Fortune (Dundrum, Co. Dublin).

## T.C.D. APPOINTMENT

Mr. Gerard Joseph William Lardner, Barrister-at-Law, was yesterday appointed Reid Professor of Penal Legislation in Trinity College, Dublin, for the period 1945-50. Mr. Lardner graduated with a Moderatorship in Legal Science in Michaelmas Term, 1943, and obtained the Degree of LL.B. (First Class) in Trinity Term, 1944.

## SUBSCRIPTIONS AND APPEALS

### DUBLIN CENTRAL MISSION HOLIDAY HOME FUND

TO THE EDITOR OF THE IRISH TIMES.

Sir,—It is very right that there should be much talk of thankfulness for peace. Actions, however, speak louder than words. Thankfulness should find expression in service. A duty, therefore, devolves on all to relieve the sufferings of the peoples of Europe as opportunity offers.

A like duty devolves on all to relieve the sufferings of those who dwell in our midst. It may almost be said that such sufferers are more than can be numbered. For the most part they are poor mothers and children. Men manage somehow. Thousands of poor mothers, however, have been engaged in a prolonged struggle to make ends meet. They have failed. Shortages of some things and prices of others have beaten them. They have lost both health and hope.

The plight of many little children is still more pitiful. From infancy their chances have been slender. They have been underfed and exposed to hardship. In increasing numbers they have fallen victims to tuberculosis and other forms of disease. One often wonders what the future holds for them.

It is among these poorer people that the above Mission exercises its ministry. For over fifty years it has sought to help those in greatest need. Once again the Holiday Home, at Skerries, has been opened. Hundreds of these silent sufferers will be sent to the sea for a holiday. Such a holiday will have both preventative and remedial value. Physical resources will be created to meet the hardships of coming days, and the ailing will be given an opportunity to recover.

I would appeal most earnestly to your readers for their help. At least £850 will be required this year for the Holiday Home Fund. Thankfulness for peace and many other blessings should find expression in generous gifts.

Contributions sent to me at the undernoted address will be most gratefully acknowledged.—Yours, etc.,

(Rev.) JOHNSTONE HUNTER.
Dublin Central Mission,
George's Hall,
Sth. Gt. George's street,
Dublin.

### RESCUE SERVICES

TO THE EDITOR OF THE IRISH TIMES.

Sir,—I have been requested by the Howth Committee of the Royal National Life-boat Institution to write to your paper and explain certain points which seem to be in the minds of the public [illegible] ring out service.

Our first duty is to see that the boats are ready to go to sea as soon as possible after receiving a call. We install telephones in the Honorary Secretaries' houses, and, as a rule, in either the Coxswain's or Mechanic's as well, but look to other services and the public to give us information when our boats are required. We are in no way responsible for keeping a look-out at sea, except when a life-boat is actually on service, neither are we responsible for installing telephones around the coast.

Secondly, I want to make it quite clear that there are absolutely no charges for calling out a life-boat when life is in danger at sea, and anyone mentioning expenses in this connection is definitely acting against the regulations of the Institution.

Property Salvage Claims are in another category. It is Marine Law that anyone picking up a derelict, or helping a boat in difficulties at sea, is entitled to claim salvage. In certain circumstances, life-boat crews are entitled to do this, but when salvage claims are made, the life-boat crew becomes a party of men who have borrowed a boat for the purpose of effecting property salvage. When the crew claims salvage we do not pay them, and we claim from the crew the expenses of launching the boat, the cost of the fuel used, and also payment for any damage which may be done to the life-boat—thus the R.N.L.I. does not gain anything from salvage. We dislike it, and do not encourage it in any way, but it is Marine Law, and we cannot stop it.

The Royal National Life-boat Institution is the Red Cross of the sea, and our boats are at the call of all in danger of drowning. It is a voluntary Service, supported entirely by voluntary contributions, and free to all who need its help for the saving of human life.—Yours, etc.,

B. R. STEWART,
Commander, R.N.R., Irish District Inspector of Life-boats.
32 Sth. Frederick street, Dublin.
June 20th, 1945.

## FUNERALS

### MR. G. C. AVISON

The fune

## BIRTHS, MARRIAGES, DEATHS.

*Notices in this Column (which must be authenticated) are charged for at 11- per line (minimum 3/-).*

### ROLL OF HONOUR

**FOGG-ELLIOT**—In proud and loving memory of Major Walton Thomas Cecil (Tony) Fogg-Elliot, Welsh Guards, killed in action near Perugia, Italy, June 21, 1944, aged 26.

"To the world he was only one,
To us he was all the world."
—Mummy and Cynthia.

**HORGAN** — Lieutenant Conn Horgan, Royal Inniskilling Fusiliers, killed in action in Italy, near Lake Trasemeno, June 21st, 1944; buried in Orvieto; dearly loved son of Michael Horgan, Dublin.

**McCRUDDEN**—In loving memory of Pilot-Officer Denis J. McCrudden, R.A.F., Bomber Command, killed in action over Germany, June 21st, 1944. Deeply mourned by his widow and sons, Hollyford, Co. Tipperary. Sacred Heart of Jesus, have mercy on his soul.

**McWILLIAM** — Sergeant Albert Ernest, Bomber Squadron (Pathfinder), R.A.F., killed over Germany, June 21-22, 1943, youngest son of Charlotte and the late George McWilliam, Ballyconnoely, Clifden, Co. Galway.

**MARTIN**—In proud and loving memory of Flight-Sergeant Charles Ion Martin, dearly-loved youngest son of David and Edith Martin, Dublin, killed in action, 20th April, 1941.

"Called to Higher Service."

**MOONEY**—John Mooney, killed in operations, Borneo, 11th June, 1945, R.A.A.F., son of T. Mooney, Perth, W.A. (originally of Mullinagar), and Rosa E. Mooney. R.I.P.

**MOFFAT-WILSON**—Guy Burgo Moffat-Wilson, died on active service in England, 8th June, 1944; Pilot-Officer Guy Patrick Moffat-Wilson, R.A.F.; killed in England as result of an accident, 3rd December, 1944; Pilot-Officer Donald Moffat-Wilson, R.A.F., killed on air operations over France, 12th June, 1944.

**POLLOK**—June 5, 1945, died in Middle East as the result of an accident, Lieut. Richard Allan Pollok, R.A.S.C., aged 28, only son of Major-General R. V. and Mrs. Pollok. Present address: Cappagh House, Askeaton, Co. Limerick.

**THOMPSON** — In proud and loving memory of William (Billy) Thompson, Royal Engineers, Hong Kong garrison, presumed killed in action at sea, October 1, 1942, on Japanese ship, Lisbon Maru, second son of Mrs. B. J. Thompson and the late Jack Thompson, Killarney. R.I.P.

**THORPE**—Killed in action against the Scharnhorst, December 26th, 1943, Samuel J. Thorpe, Sub-Lieutenant, R.N., H.M.S. Saumarez, dearly loved second son of the late Charles W. Thorpe, A.M.I.Mech.E., late of Mullingar, and of Mrs. Thorpe, Bray, Co. Wicklow, aged 22 years.

**THORPE**—Killed returning from an operational flight, February 20th, 1944, Charles J. Thorpe, Flying Officer, Navigator, R.A.F.V.R., beloved husband of Edith, and dearly loved eldest son of the late Charles W. Thorpe, A.M.I.Mech.E., late of Mullingar, and of Mrs. Thorpe, Bray, Co. Wicklow, aged 29 years.

### BIRTHS

**DOWNES**—May 27, 1945, to Mr. and Mrs. J. R. Downes, Glenmore House, Mullingar, a daughter.

**FAIRLEY**—June 17, 1945, at Ashtrees Nursing Home, Paisley, Scotland, to Evaline (*née* Cook), wife of L. S. Fairley, a daughter, both well.

**FETHERSTONHAUGH**—June 14, 1945, at the Bosco Nursing Home, 12 Upper Leeson street, to Florence, wife of F. E. Fetherstonhaugh, Straffan, Co. Kildare, a son.

**FRY**—June 15, 1945, at Hatch Street Nursing Home, to Marjorie (*née* Milligan), wife of Oliver G. Fry, Solicitor, Kinlough, Portfield Drive, Terenure, a son (William Oliver Houghton).

**HAMILTON**—June 15, 1945, at the Rotunda Hospital, to Jessie (*née* MacDougall), wife of Captain H. L. S. Hamilton, 2nd Royal Ulster Rifles, a son.

**JOHNSTON**—June 6, 1945, at Capetown, South Africa, to Iris (*née* Adderley), wife of Lieutenant Philip Johnston, S.A.A.F., a son.

### MARRIAGES

**ANDERSON and HUGHES**—June 16, 1945, at St. Andrew's Church, Malahide, by the Rev. H. T. Hutchings, A.K.C.I., assisted by the Rev. R. H. H. Warburton, M.A. (brother-in-law of bride); George W. D. Alder son of Mrs. Anderson and the late George Anderson, Marguerite road, Glasnevin, to Violet Helen, second daughter of Mrs. Hughes, Castle terrace, Malahide, and the late William Hughes, Thurles.

**LATTA and GIBBON**—June 16, 1945, at St. David's Church, Muirankin, by the Rev. J. H. Gibbon; R. A. Latta, eldest son of the late Mr. and Mrs. Latta, of Ballinakill, Ballycarney, Co. Wexford, to Mary Crampton, only daughter of the late Colonel C. M. Gibbon, C.M.G., and of Mrs. Gibbon, of Sleedagh, Wexford.

### DEATHS

**BOURKE**—June 19, 1945, Dr. James J. Bourke, 6 Eglinton road, Bray. Deeply regretted. R.I.P. Funeral to-day (Thursday) from Church of the Immaculate Conception, Kenmark, to local cemetery, after 10 o'clock Mass.

**HARTE**—June 19, 1945, at St. Vincent's Hospital, Hannah, dearly-loved third daughter of the late Michael and Mrs. Harte, Fynagh, Eyrecourt. Deeply regretted by her loving brothers and sister.

Mother of Sorrows, pray for her.

**HARTFORD**—June 20, 1945, at his residence, Ashfield, Stillorgan road, Ballsbridge, Ignatius Purcell Hartford, M.D., last surviving son of the late John Pierce Hartford. R.I.P. Funeral private.

**PARKS**—June 19, 1945, at his residence, Killien, Jenkinstown, Dundalk, Robert Parks. Very deeply regretted by his sorrowing family. Remains were removed yesterday (Wednesday) evening at 6 o'clock to Ballymascanlon Church. Funeral to-day (Thursday) to Mount Jerome at 3 o'clock.

**PELLY**—June 20, 1945, at Weston, Elton Park, Sandycove, Co. Dublin, Mary Pelly, widow of Rear-Admiral F. Raymond Pelly. "May she rest in peace."

**SMYLY**—June 19, 1945, at his residence, Timahoe House, Timahoe, Coolcalligan, Michael Smith. R.I.P. Deeply regretted. Funeral from house took place yesterday (Wednesday) at 2 p.m. (S.T.). Interment to-day (Thursday), after 10 o'clock Mass at Stapiestown, to adjoining cemetery.

**SMYLY**—June 12, 1945, at Victoria, B.C., Lieutenant-Colonel Charles Henry Le Poer Smyly, O.B.E., third son of the late Major-General Philip A. Smyly, aged 89.

**STANLEY**—June 20, 1945, James, dearly loved husband of Nannie Stanley, Ivy Cottage, Groomsport road, Bangor, Co. Down. House and funeral strictly private. No flowers.

**URE**—June 18, 1945, at Glasgow, Eileen, wife of Colin Ure, and niece of the late W. B. Fitt, of Limerick.

**ANNOUNCEMENTS received late for this column will be found in Page 3.**

### ACKNOWLEDGMENT

**McCORMACK**—The widow and son of the late Michael McCormack, of Bridge street and St. Kevin's Westport, desire to return their most grateful thanks to all who sympathised with them in their recent bereavement, and to those who sent Mass cards, telegrams and messages of sympathy. They trust that this notice will be accepted as an acknowledgment of their sincere appreciation.

### IN MEMORIAM

**WILLIAMSON**—In very cherished remembrance of mother, who passed on at her residence, 42 Brighton road, Rathgar, Dublin, 21st June, 1944; also father, 5th May, 1936, and Eva, 29th May, 1918.


Phone 62607. **NICHOLS** Estd. 1874.
COMPLETE FUNERAL FURNISHERS.
Coffins, Horse and Motor Funerals, etc.
PRIVATE MORTUARY,
LOMBARD ST. (WESTLAND ROW).

MILLER AND CO., LTD., BRAY
**Phone Bray 145. Gms. Collier, Bray.**

WATSON'S WREATHS
Telegrams: Quickness, Dublin. Tel. 74258.
WATSON'S, 31 NASSAU ST.

CORRIGAN & SONS,
*FUNERAL UNDERTAKERS.*
**5 LR. CAMDEN ST., DUBLIN.**
*TELEPHONE 52326.*

WALTON'S,
FUNERALS COMPLETELY FURNISHED.
**104 RANELAGH. Phone 92093.**


**Great care is taken that advertisements published in this paper appear correctly, but no liability is taken for any error in, or omission of, any advertisement. The proprietors reserve the right to omit or alter any advertisement no matter when or by whom accepted.**

## LOST AND FOUND

**LOST** near College Green, Gold Pencil, marked R. J. Rowlette; great personal value. Reward.—19 Kenilworth Park.

**LOST**, Wallet, containing money and personal papers, between Henry st. and Dawson st., Tuesday, 19th, between 12.30 and 2; substantial reward. Box N 1973.

**LOST**, middle of May, between Dublin and Dalkey, Diamond and Sapphire Cluster Brooch. Box N 1981.

## SITUATIONS VACANT.

**NOTICE. — Unless otherwise stated, all vacancies advertised hereunder are for employment in Ireland (exclusive of the six Counties of Northern Ireland).**

### WANTED,
### EXPERIENCED ASSISTANT,

and, if necessary, to take Charge, for Hardware and Implement Department in West Cork Town. Apply, stating full particulars and references, to Box Z 3398, Assistant.

### WANTED, YOUNG MAN AS
### BOOKKEEPER,

with experience of Grocery helpful, required to go to Dundalk if necessary. Apply to Box Z 3398, Bookkeeper.

**ASSISTANT** Manager Reqd. for city Hotel; salary £250 per year, all found. Reply, with full parties of exper., to Box O 38.

**ASSISTANT** Cook or Chef, also Waitress. Apply Maddingtons House Hotel, Dun Laoghaire.

**ASSISTANT**, with knowledge of Commercial Stationery; state age, exper. and wage wtd. Box O 84.

**A REFINED** well educated Girl, of good appearance, to assist as Sales Counter and as Waitress in high class city Café and Cake Shop; references with copies req. Box O 94.

**APPRENTICE** Wtd. by city firm (accountancy); premium returnable over apprenticeship. Apply, stating age, education, etc., Box N 1977.

**ATLANTIC** College Leeson Park—Radio Operators, Wireless Officers Examinations Coming Soon, world-wide appointments Air, Sea and Broadcasting; prospectus on application, 16 Upper Leeson st.

**BOOKKEEPER** Wtd., Wood's Hair Restorer never fails to restore grey hair to its youthful colour and beauty; from chemists, price 4/6 Provisions Assistant, Protestant; must be highly exped. and efficient. Apply, stating exper. and salary expected (indoor), with copy refs., to Box Z 1464, Assistant.

**ROOM** offered soon, Protestant lady, return assistance, companionship lady; short, indefinite period. Interview, Box O 84, Irish Times Branch Office, Blackrock.

**SUB-EDITOR** and Reporter Read.; good opportunity for Provincial Evening Paper experience for ambitious journalists; guaranteed period if desired. Apply Managing Editor, "Chronicle and Echo," Northampton, England.

**SHORTHAND** Typist, with some knowledge of bookkeeping Reqd. by provincial concern; exper. essential; good position for suitable applicant. Reply, stating qualifications, education, exper., etc., to Box Z 3458, Typist.

**SHORTHAND** Typist Wtd. for city Office; state exper., age, and salary reqd. Box O 102.

**WANTED**, Genl. Man, plain gardening, able to milk, as assist season; house, with elec. light, available. Apply Canon Talbot, New Ross.

**WANTED**, Assistant Manager for Provincial Brewery, one with knowledge of brewing pref. Apply, with copies refs., stating age and salary reqd., Box Z 3397, Manager.

**WANTED**—Experienced Plant Attendant (Power Plant Charge Hand) to take charge of the operation and routine maintenance of Steam, Diesel, Electrical and Mechanical Plant at Kilcar Mill, Co. Donegal. The plant comprises turf fired boilers, steam generating set, Diesel generating set, and all auxiliaries, together with heating and drying plant, electric motors and mechanical transmission equipment. Ex Ship's Engineer with certificate under Merchant Shipping Acts, preferred; Irish essential; state qualifications, experience and salary required when applying. Box O 10.

**WANTED**, an efficient Builder's Clerk, to act as Buyer and Office Manager for City Firm. Box N 1671.

**WANTED**, Compo. Hskeeper (Protestant); state age, salary expected. Box Z 3452, Housekeeper.

**WANTED**, well-educated Youth (Protestant), about 18 years, to train as Salesman to Radio business; previous exper. necessary; reply, giving particulars, stating wages required. Box N 1915.

**WANTED**, Lady Clerk, with exper., Nth. city Protestant. Box Z 3460, Clerk.

**WANTED**, Gardener, whole time; near Dun Laoghaire. Box 272, Dixon, Dun Laoghaire.

**WELL** educated, Protestant young Lady (25-35), of pleasant disposition, Wtd. in Sept., daily, 11 noon to 9 p.m., to care 2 children (3 and 5); Ballsbridge; cyclist preferred. Box Z 3491, Lady.

**YOUNG** Farm Worker, help in garden, milk one cow; no house; wages £3/-; Dublin district; send copies refs. Box Z 3495, Farm Worker.

**YOUNG** Lady Typist, quick at figures; preferably one with financial office exper. Box N 1923.

### AGENCIES, REPRESENTATIVES

**A SMART**, well educated outdoor Representative Reqd. by firm of Dublin estate agents; permanent position for energetic person; previous exper. not essential; only smart appearance and ability need apply. State D. of B.

**THANKS** to St. Joseph for favour received. Publication promised. Anonymous.

**DAY OF THANKSGIVING.**

**THE** Society of Irish Motor Traders, Ltd., recommends all members to observe National Thanksgiving Day, the 29th June, 1945, as a general holiday.

**The attention of the public is drawn to this notice so that they may make suitable arrangements for the servicing of their vehicles.**

**IF IT'S INSURANCE**
**WE KNOW**
**THE**
**BEST**
**POLICY**

**THE** function of an insurance broker is primarily to look after the interests of his client, the assured; to secure for him maximum benefits and adequate cover for the minimum premium; and when claims arise to negotiate a satisfactory settlement.

There is a best company and a best policy for every individual case—and they vary from case to case. Our principals have long experience in dealing with every type of insurance and can show you how to get maximum security at minimum cost.

Remember, it costs you not a penny more to avail of our services—very possibly we'll save you money.

Consult us before you renew your policies.

**P. J. DONOHOE,**
**LIMITED,**
**INSURANCE BROKERS,**
**9-10 EUSTACE ST., DUBLIN.**
Telephone: 71695.
Wires: "Bestpolicy."

Padbury.

**THE** Seale make-do-and-mend service adds months to the life of your shirts. Charges are moderate.—E. & W. SEALE, Ltd., 27 Westmoreland St., Dublin.

**HEITON AND CO., LTD.,**
**George's Quay,**
**DUBLIN.**
**LINCOLN**
**Welding Machines,**
**Electrodes,**
**Accessories.**
**Sole Agents for Eire.**

**A PERSONAL NOTE**

**TO** the mother-to-be. Our Special Maternity Dept. is showing a very smart selection of new Frocks, including a grand, short sleeve, Redingote style in strawberry, moss crêpe, 19/6.
NEWELLS, GRAFTON ST.

**ENGINEERS'** Slide Rules, Scales, Land Chains, Levels, etc.
DIXON HEMPENSTALL,
111 GRAFTON STREET.

**HODGES & Sons, Ltd., ASTON QUAY, DUBLIN.**

**LAWN MOWERS:** A stock of excellent machines, well worth inspection. Temptingly priced from £2 15/- to £10.

**IF** you want a good dinner, why not try the "Central Hotel," Exchequer Street, George's Street and Dame Court, Dublin.

**ROOFING AND DAMPCOURSES.**
**DELIVERIES EX STOCK.**
**BAXENDALE & CO., Ltd., CAPEL ST., DUBLIN.**

**ROBT. ROBERTS & CO.'S**
**Fresh Roasted Coffee**
**2/6, 2/8 PER LB.**
**7LBS. CARRIAGE PAID.**
**ROBT. ROBERTS & CO. (IRELAND), LTD.,**
44 Grafton St.
19 Suffolk St. } DUBLIN.
56 Dame St.

**INTEREST PAID ON DEPOSITS**
At one month's notice, 2%
At six months' notice, 3%
At twelve months' notice, 3½
**FREE OF INCOME TAX.**
**IRISH PERMANENT BUILDING SOCIETY,**
**42 DAME STREET, DUBLIN.**
Apply to the Manager for particulars.

**JOHN C. PARKES and Sons, Ltd., Coombe, Dublin.**

**SHANNON ELECTRIC FUSES, SOLUS ELECTRIC LAMPS.**
Wholesale Only.

**WANTED**, in the Counties of either Cavan, Monaghan, Meath, Westmeath, Leitrim, Longford or Roscommon, well-wooded Estates or Farms. Full particulars to Box Z 3455, Estates.

**BROOKS, THOMAS AND CO., LTD DUBLIN.**

**GLASS FINGER PLATES, EMBOSSED SCREENS, LEADED LIGHTS, REINFORCED GLASS.**

**ASBESTOS,**
Corrugated and Flat Sheets,
All Sizes.
Ridging Gutters, Down Pipes, etc. Slates, 24" x 12" always in stock.
Other sizes to order.
**THOS. DOCKRELL, SONS & CO., LTD. DUBLIN.**

**A GOOD JOB ALWAYS**
**with**
**PINNACLE PLASTER**
Hardwall, Common and Keene's Cement.
Apply to your Local Merchant or to Gypsum and Bricks, Ltd., Kingscourt, Co. Cavan.

**KELLY & SHIEL, LTD., Fleet St., Dublin.**
Sole Distributors for "WINCHARGER" Lighting Equipment. 12 v., 32 v., and 50 v. models now available.

**INTEREST PAID ON DEPOSITS**
At one month's notice, 2%
At six months' notice, 3%
At twelve months' notice, 3½
**FREE OF INCOME TAX.**
**IRISH PERMANENT BUILDING SOCIETY,**
**42 DAME STREET, DUBLIN.**
Apply to the Manager for particulars.

**IF** you want a good dinner, why not try the "Central Hotel," Exchequer Street, George's Street and Dame Court, Dublin.

**ROOFING AND DAMPCOURSES.**
**DELIVERIES EX STOCK.**
**BAXENDALE & CO., Ltd., CAPEL ST., DUBLIN.**

## SITUATIONS VACANT CONTINUED

**DRAPERY**—Intelligent, well educated Girl, leaving school, Reqd. for Saleswoman; living 5th. Dublin; good pay to start for suitable applicant. Box N 1906.

**EXPERIENCED** Lady, R.C., Wid., temporary, country, Co. Dublin, look after 2 children, housework; no salary, exclusive copies. Box N 1638.

**EFFICIENT** Shorthand Typist, with initiative; good English essential; living Rathgar, Terenure area preferred; state salary. Box O 115.

**FIRST** class Saleslady Reqd. for city gown shop; good appearance and exper. essential. Box Z 3465, Saleslady.

**F. M.**, Ltd., 20 Duke st., Dublin, require exper., well-educated Lady Bookkeeper. Reply by letter, stating age, qualifications, etc.

**FIRST** class Nurse H'keeper, aged 30-35 yrs., Reqd. for Greystones district; 1 child; highest wages paid to suitable person; only thoroughly experienced need apply. Box Z 3474, Housekeeper.

**GROCERY** wtd. immediately Junior Assistant or Improver (Protestant), town Co. Monaghan. Apply, stating exper., etc., to Box Z 3435, Assistant.

**GOOD** Shorthand-Typist, with experience of secretarial or general office work, Required by factory on South side of Dublin. Applicants must state age, previous experience, and enclose copies references. Reply Box N 1864.

**HIGH** class Ladies' Hairdressing Salon Reqd. 2 fully qualified Lady Assistants. Senr. and Junr.; business connections desirable; state age and salary reqd., give details of qualifications and exper.; send copies of refs. Box O 78.

**INCORPORATED** Home for Protestant Incurables, Military Hill, Cork—Wtd. General Man (married) with knowledge of gardening and central heating. Apply, by letter only, to Hon. Secretary.

**JUNIOR** Clerk (Protestant) Reqd.; shorthand non-essential; reply, giving in own words educated and exper., stating wages required. Box N 1916.

**LADY** Clerk, with at least five years' exper., Reqd. in city department store; must be good bookkeeper and shorthand typist. Full particu. and copies refs. to Box O 51.

**LADY** Cook, Housekeeper, Protestant, for 3 W.C.A. Apply by letter, with copies refs., Secretary, 3 Sidney place, Cork.

**LADY** Bookkeeper Typist, who also will assist at sales Reqd. by high class Firm in the city. Box O 75.

**NEWLY** established firm of Auctioneers Req. service of Outdoor Man, expd. in canvassing house, lands, etc.; salary and commission. Apply Box N 1940.

**PROVISIONS** Assistant—Required, for large business house in Northern Eire, a first class Provisions Assistant (Protestant); must be highly exped. and efficient. Apply, stating exper. and salary expected (indoor), with copy refs., to Box Z 1464, Assistant.

**ROOM** offered soon, Protestant lady, return assistance, companionship lady; short, indefinite period. Interview, Box O 84, Irish Times Branch Office, Blackrock.

**SUB-EDITOR** and Reporter Read.; good opportunity for Provincial Evening Paper experience for ambitious journalists; guaranteed period if desired. Apply Managing Editor, "Chronicle and Echo," Northampton, England.

**SHORTHAND** Typist, with some knowledge of bookkeeping Reqd. by provincial concern; exper. essential; good position for suitable applicant. Reply, stating qualifications, education, exper., etc., to Box Z 3458, Typist.

**SHORTHAND** Typist Wtd. for city Office; state exper., age, and salary reqd. Box O 102.

**WANTED**, Genl. Man, plain gardening, able to milk, as assist season; house, with elec. light, available. Apply Canon Talbot, New Ross.

**WANTED**, Assistant Manager for Provincial Brewery, one with knowledge of brewing pref. Apply, with copies refs., stating age and salary reqd., Box Z 3397, Manager.

**WANTED**—Experienced Plant Attendant (Power Plant Charge Hand) to take charge of the operation and routine maintenance of Steam, Diesel, Electrical and Mechanical Plant at Kilcar Mill, Co. Donegal. The plant comprises turf fired boilers, steam generating set, Diesel generating set, and all auxiliaries, together with heating and drying plant, electric motors and mechanical transmission equipment. Ex Ship's Engineer with certificate under Merchant Shipping Acts, preferred; Irish essential; state qualifications, experience and salary required when applying. Box O 10.

**WANTED**, an efficient Builder's Clerk, to act as Buyer and Office Manager for City Firm. Box N 1671.

**WANTED**, Compo. Hskeeper (Protestant); state age, salary expected. Box Z 3452, Housekeeper.

**WANTED**, well-educated Youth (Protestant), about 18 years, to train as Salesman to Radio business; previous exper. necessary; reply, giving particus., stating wages required. Box N 1915.

**WANTED**, Lady Clerk, with exper., Nth. city Protestant. Box Z 3460, Clerk.

**WANTED**, Gardener, whole time; near Dun Laoghaire. Box 272, Dixon, Dun Laoghaire.

**WELL** educated, Protestant young Lady (25-35), of pleasant disposition, Wtd. in Sept., daily, 11 noon to 9 p.m., to care 2 children (3 and 5); Ballsbridge; cyclist preferred. Box Z 3491, Lady.

**YOUNG** Farm Worker, help in garden, milk one cow; no house; wages £3/-; Dublin district; send copies refs. Box Z 3495, Farm Worker.

**YOUNG** Lady Typist, quick at figures; preferably one with financial office exper. Box N 1923.

### AGENCIES, REPRESENTATIVES

**A SMART**, well educated outdoor Representative Reqd. by firm of Dublin estate agents; permanent position for energetic person; previous exper. not essential; only smart appearance and ability need apply. State D. of B.

**AGENCIES, REPRESENTATIVES, CONTD.**

**OWING** to Government restrictions, it is impossible to supply extra copies of the IRISH TIMES anywhere.

Holiday-makers who wish to have their copy daily are asked to communicate with the IRISH TIMES Office, giving the name of their newsagent at home, the place where they are spending their holiday, and, if possible, the name of the newsagent there. Their copy, or copies, will then be transferred; but will be restored to the original agent on their return from holiday. They must, of course cancel their order with the local agent for the time being.

A pleasant holiday to everyone.

**SHORTHAND-TYPIST** Required by leading Insurance company; holding shorthand certificate, 120 words per minute, and advanced typing; aged 18-19. Box O 110.

**PROVINCIAL** firm of accountants Requires Senior Audit Clerk; state particulars of experience and salary expected. Box Z 3465, Clerk.

**SECRETARY** Shorthand Typist Required by city manufacturers; reply, stating full particulars of experience, age and salary expected. Box O 91.

**SHORTHAND** Typist, some experience Insurance required, for city office; send copies references, particulars, salary expected. Box N 1895.

**SALES** Executive, outstanding ability, NP backed by figures, desires Contact with reputable organisation where keenness, energy, integrity will be appreciated; employers notified. Box N 1860.

**FOR SALE.**

Aga Cooker, Model D. Two extra ovens; what offers? Box T 9954.

**Kenny's Advertising Agency, Dublin.**

**JOHN C. PARKES and Sons, Ltd., Coombe, Dublin.**

**SHANNON ELECTRIC FUSES, SOLUS ELECTRIC LAMPS.**
Wholesale Only.

**WANTED**, in the Counties of either Cavan, Monaghan, Meath, Westmeath, Leitrim, Longford or Roscommon, well-wooded Estates or Farms. Full particulars to Box Z 3455, Estates.

**BROOKS, THOMAS AND CO., LTD DUBLIN.**

**GLASS FINGER PLATES, EMBOSSED SCREENS, LEADED LIGHTS, REINFORCED GLASS.**

**ASBESTOS,**
Corrugated and Flat Sheets,
All Sizes.
Ridging Gutters, Down Pipes, etc. Slates, 24" x 12" always in stock.
Other sizes to order.
**THOS. DOCKRELL, SONS & CO., LTD. DUBLIN.**

**A GOOD JOB ALWAYS**
**with**
**PINNACLE PLASTER**
Hardwall, Common and Keene's Cement.
Apply to your Local Merchant or to Gypsum and Bricks, Ltd., Kingscourt, Co. Cavan.

**KELLY & SHIEL, LTD., Fleet St., Dublin.**
Sole Distributors for "WINCHARGER" Lighting Equipment. 12 v., 32 v., and 50 v. models now available.

**INTEREST PAID ON DEPOSITS**
At one month's notice, 2%
At six months' notice, 3%
At twelve months' notice, 3½
**FREE OF INCOME TAX.**
**IRISH PERMANENT BUILDING SOCIETY,**
**42 DAME STREET, DUBLIN.**
Apply to the Manager for particulars.

**IF YOU WANT A GOOD DINNER**
**IF IT'S INSURANCE**
**WE KNOW**
**THE**
**BEST**
**POLICY**

**THE** function of an insurance broker is primarily to look after the interests of his client, the assured; to secure for him maximum benefits and adequate cover for the minimum premium; and when claims arise to negotiate a satisfactory settlement.

There is a best company and a best policy for every individual case—and they vary from case to case. Our principals have long experience in dealing with every type of insurance and can show you how to get maximum security at minimum cost.

Remember, it costs you not a penny more to avail of our services—very possibly we'll save you money.

Consult us before you renew your policies.

**P. J. DONOHOE,**
**LIMITED,**
**INSURANCE BROKERS,**
**9-10 EUSTACE ST., DUBLIN.**
Telephone: 71695.
Wires: "Bestpolicy."

Padbury.

**THE** Seale make-do-and-mend service adds months to the life of your shirts. Charges are moderate.—E. & W. SEALE, Ltd., 27 Westmoreland St., Dublin.

**HEITON AND CO., LTD., George's Quay, DUBLIN.**
**LINCOLN**
**Welding Machines, Electrodes, Accessories.**
**Sole Agents for Eire.**

**A PERSONAL NOTE**

**TO** the mother-to-be. Our Special Maternity Dept. is showing a very smart selection of new Frocks, including a grand, short sleeve, Redingote style in strawberry, moss crêpe, 19/6.
NEWELLS, GRAFTON ST.

**ENGINEERS'** Slide Rules, Scales, Land Chains, Levels, etc.
DIXON HEMPENSTALL,
111 GRAFTON STREET.

**HODGES & Sons, Ltd., ASTON QUAY, DUBLIN.**

**LAWN MOWERS:** A stock of excellent machines, well worth inspection. Temptingly priced from £2 15/- to £10.

**IF** you want a good dinner, why not try the "Central Hotel," Exchequer Street, George's Street and Dame Court, Dublin.

**ROOFING AND DAMPCOURSES.**
**DELIVERIES EX STOCK.**
**BAXENDALE & CO., Ltd., CAPEL ST., DUBLIN.**

**ROBT. ROBERTS & CO.'S**
**Fresh Roasted Coffee**
**2/6, 2/8 PER LB.**
**7LBS. CARRIAGE PAID.**
**ROBT. ROBERTS & CO. (IRELAND), LTD.,**
44 Grafton St.
19 Suffolk St. } DUBLIN.
56 Dame St.

## PERSONAL

**"THE IRISH TIMES" HOLIDAYS AND NEWSPRINT SHORTAGE.**

**OWING** to Government restrictions, it is impossible to supply extra copies of the IRISH TIMES anywhere.

Holiday-makers who wish to have their copy daily are asked to communicate with the IRISH TIMES Office, giving the name of their newsagent at home, the place where they are spending their holiday, and, if possible, the name of the newsagent there. Their copy, or copies, will then be transferred; but will be restored to the original agent on their return from holiday. They must, of course cancel their order with the local agent for the time being.

A pleasant holiday to everyone.

**SHORTHAND-TYPIST** Required by leading Insurance company; holding shorthand certificate, 120 words per minute, and advanced typing; aged 18-19. Box O 110.

**PROVINCIAL** firm of accountants Requires Senior Audit Clerk; state particulars of experience and salary expected. Box Z 3465, Clerk.

**SECRETARY** Shorthand Typist Required by city manufacturers; reply, stating full particulars of experience, age and salary expected. Box O 91.

**SHORTHAND** Typist, some experience Insurance required, for city office; send copies references, particulars, salary expected. Box N 1895.

**SALES** Executive, outstanding ability, NP backed by figures, desires Contact with reputable organisation where keenness, energy, integrity will be appreciated; employers notified. Box N 1860.

**FOR SALE.**

Aga Cooker, Model D. Two extra ovens; what offers? Box T 9954.

**Kenny's Advertising Agency, Dublin.**

**JOHN C. PARKES and Sons, Ltd., Coombe, Dublin.**

**SHANNON ELECTRIC FUSES, SOLUS ELECTRIC LAMPS.**
Wholesale Only.

**WANTED**, in the Counties of either Cavan, Monaghan, Meath, Westmeath, Leitrim, Longford or Roscommon, well-wooded Estates or Farms. Full particulars to Box Z 3455, Estates.

**BROOKS, THOMAS AND CO., LTD DUBLIN.**

**GLASS FINGER PLATES, EMBOSSED SCREENS, LEADED LIGHTS, REINFORCED GLASS.**

**ASBESTOS,**
Corrugated and Flat Sheets,
All Sizes.
Ridging Gutters, Down Pipes, etc. Slates, 24" x 12" always in stock.
Other sizes to order.
**THOS. DOCKRELL, SONS & CO., LTD. DUBLIN.**

**A GOOD JOB ALWAYS**
**with**
**PINNACLE PLASTER**
Hardwall, Common and Keene's Cement.
Apply to your Local Merchant or to Gypsum and Bricks, Ltd., Kingscourt, Co. Cavan.

**KELLY & SHIEL, LTD., Fleet St., Dublin.**
Sole Distributors for "WINCHARGER" Lighting Equipment. 12 v., 32 v., and 50 v. models now available.

**INTEREST PAID ON DEPOSITS**
At one month's notice, 2%
At six months' notice, 3%
At twelve months' notice, 3½
**FREE OF INCOME TAX.**
**IRISH PERMANENT BUILDING SOCIETY,**
**42 DAME STREET, DUBLIN.**
Apply to the Manager for particulars.

**IF YOU WANT A GOOD DINNER**, why not try the "Central Hotel," Exchequer Street, George's Street and Dame Court, Dublin.

**ROOFING AND DAMPCOURSES.**
**DELIVERIES EX STOCK.**
**BAXENDALE & CO., Ltd., CAPEL ST., DUBLIN.**

**ROBT. ROBERTS & CO.'S**
**Fresh Roasted Coffee**
**2/6, 2/8 PER LB.**
**7LBS. CARRIAGE PAID.**
**ROBT. ROBERTS & CO. (IRELAND), LTD.,**
44 Grafton St.
19 Suffolk St. } DUBLIN.
56 Dame St.

## PROPERTY MARKET.

**PROPERTY AUCTION.**
**TO-DAY (THURSDAY), AT 1.30 P.M.,**
At Our Property Saleroom,
South Great George's Street.
Order of Sale:
LOT I—GREENCORE, 77 HIGHFIELD ROAD, Rathgar. (Vacant Possession.)
LOT II—FEE-SIMPLE RENT OF £110 4s. 0d. P.A., arising out of 1 Prince Patrick, Knockaschree Road, Dalkey.
LOT III—PROFIT RENT OF £170 14s. 6d. P.A., arising out of 113 Upper Rathmines.
N.B.—SALEROOMS OPEN AT 1.15.
AUCTION AT 1.30.
THOS. DOCKRELL, SONS & CO., LTD., Auctioneers and Valuers, M.I.A.A., 38/39 South Great George's Street, Dublin.
Telephone 71251 (10 lines)—
Private Branch Exchange.

**ARCHBOLD, CORRY & O'CONNOR, SALES TO-MORROW (FRIDAY), 2 o'c., AT 10 LOWER ORMOND QUAY, ARGYLE HOUSE.**
**6 PARK ROAD, DUN LAOGHAIRE.**
**POSSESSION.**
D. J. BERGIN, Solicitor, 7 Suffolk St.
**FEE-SIMPLE INVESTMENT PROPERTY.**
Annual Profit Rents of £81 19s. 0d., £25 2s. 0d., £20 10s. 3d. and £136 16s. 10d., arising out of premises at South Circular road and Old Kilmainham, let to monthly tenants, which will be offered for sale in Four Lots.
RYAN & O'BRIEN, Solicitors, 35 St. Stephen's Green.

**ARCHBOLD, CORRY & O'CONNOR,** Auctioneers & Valuers, M.I.A.A., Phone 71500,
10 LOWER ORMOND QUAY, DUBLIN.

**ALLEN & TOWNSEND.**
**Highly Important**
**FINE ART AND FURNITURE AUCTION,**
Commercial Buildings, Dame Street,
**TO-DAY ,(THURSDAY), at 12 o'clock**
(in continuation).
TO-DAY'S SALE—Lots 325-599—Glass, Antique and Modern Silver, Jewellery, Miniatures, &c.
Above Lots, and Lots 600-1019 on view from 10 a.m.
Admission to View and Sale by Catalogue, 2/6 (to admit 2 persons), or by Ticket, 1/6.
ALLEN & TOWNSEND, F.S.I., M.I.A.A., Auctioneers and Valuers, 10 Stephen's Green. Tel. 72691/2.

**SALE TO-DAY (THURSDAY) at 2.30 p.m. AT 33 KILDARE STREET, DUBLIN.**
**BUNGALOW, TEMPLEOGUE ROAD, TENNURE.**
(As already fully advertised.)
For further particulars and Conditions of Sale, apply to Auctioneers, or:
P. O'Leary, Esq., Solicitor, 59 Dame street, Dublin.

**STOKES & QUIRKE, M.I.A.A.,** Auctioneers, Valuers,
33 KILDARE STREET, DUBLIN.

**AUCTION TO-DAY (THURSDAY).**
Furniture, Effects, Piano, Dinner Service, Carpets, Stair Carpets, Builder's Ladders, Double Ladders, Pulley, Chain Blocks, Steel Ropes, Window Frames, and Sashes, Bicycles, etc., etc.
EDWARD J. NEWELL, M.I.A.A., Auctioneer and Estate Agent,
17 MAIN ST., BLACKROCK. Phone 83820.

**JAMES H. NORTH & CO.**
**SALE TO-DAY** at 2 o'clock (in continuation).
NULLAMORE, GREYSTONES,
**FURNITURE AND EFFECTS,**
Bedrooms, Kitchen, etc., and Outdoor Effects.
JAMES H. NORTH & CO., Auctioneers, 110 GRAFTON STREET.

**BALHEARY, SWORDS.**
**SALE OF FIRST CROP HAY.**
We are instructed by Mrs. Mervyn Walsh to SELL BY AUCTION, on the Lands, on TUESDAY NEXT, the 26th JUNE, at 7.30 p.m., 65 COCKS PRIME FIRST CROP HAY—saved without rain.
CRAIGIE BROS.,
37 PRUSSIA STREET, DUBLIN.

Donegal, on Lough Foyle—Boating and bathing; good Residence; 7 beds; low outgoings; £1,600.
HAMILTON and HAMILTON, 17 DAWSON STREET.

### GOVERNESSES CONTINUED.

**WANTED** in September, a Resident Master or Mistress for a Boys' Preparatory School, Dublin; state qualifications and salary required. Box 1702. Eason's Advertising Service, Dublin.
**WANTED**, Lady Principal for Graughlough N.S., 1st Sept.; near Ballieboro'; number on roll 35; state salary and experience. The Manager, Killinkere Rectory, Virginia, Co. Cavan.
**WANTED**, in Sept., Mistress for Geography to School Certificate Standard and Elementary Science; residents or non-residents. The Principal, Monktown, Co. Dublin.

## MONEY, PARTNERSHIPS.

**ADVANCES** made daily to any part of Eire